PINE BURR

2019-2020

Table of Contents

Dedication 2
Spring 6
Spring Sports 28
Student Life 48
Fall 98
Fall Sports 124
Schools and Colleges 144
Winter 168
Winter Sports 192
Pine Burr Staff 204
Portraits 212
Index 324

Welcome to your Pine Burr Yearbook! The theme for the 2019-2020 Pine Burr Yearbook is Renewal and Rebirth. Each day is a new day, where you can become the best version of you while here at Campbell University. If you fail a test one day, the next day you have the opportunity to grow and learn from your experiences while being guided and helped along by the support of Campbell students and staff. The university itself has grown and changed so much over the years, from real fires and rebuilding to creating new campuses, majors, and opportunities for students. Overall, Campbell is truly community that nurtures change and growth.

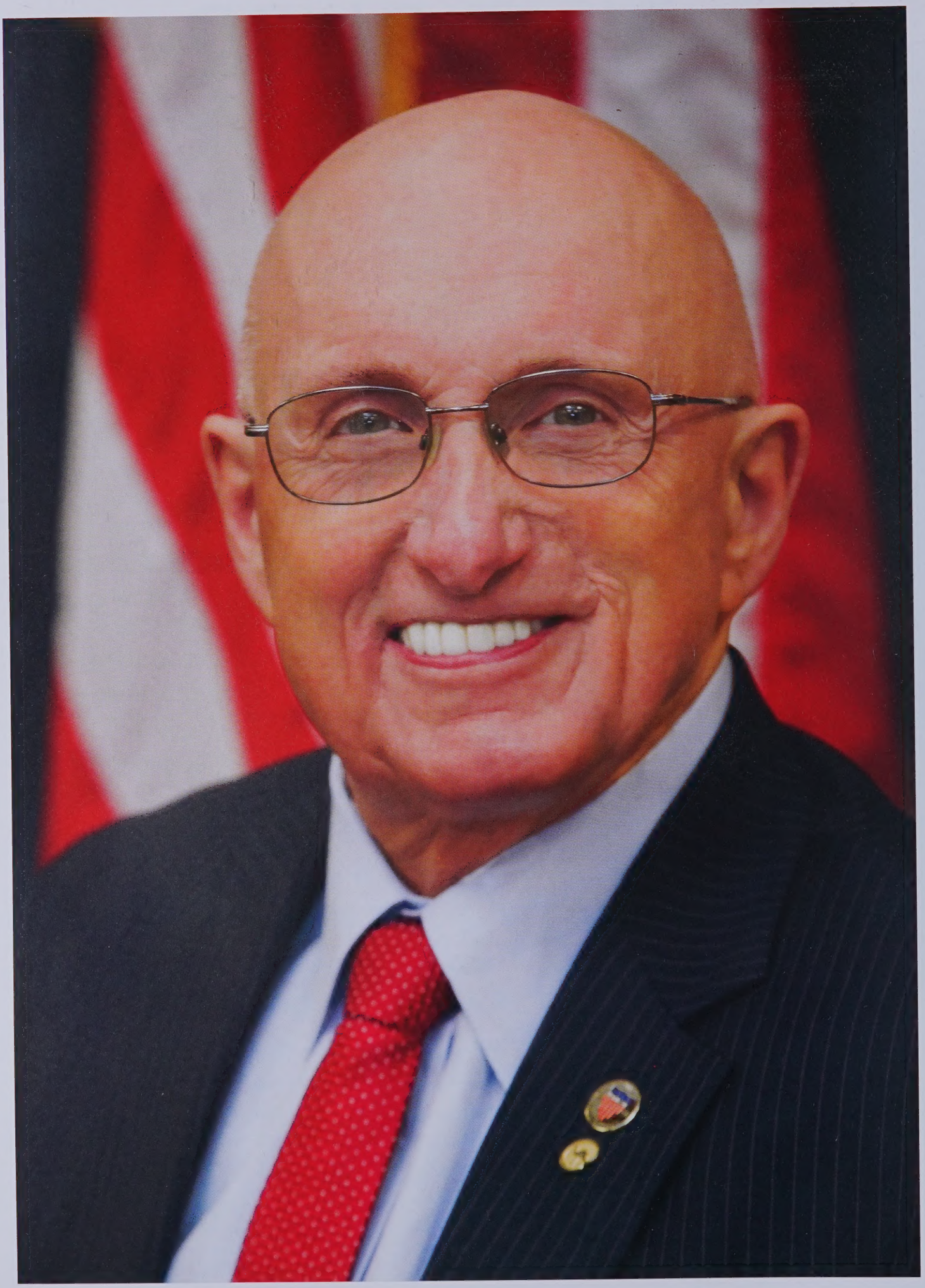

DEDICATION
Oscar N. Harris

This year our book is dedicated to Oscar N. Harris, a distinguished alumnus and advocate of Campbell University, two-term North Carolina state senator and five-term mayor of the City of Dunn. He passed away on Tuesday, Jan. 28 2020 at 80 years old. A tireless advocate of his alma mater, his state and his beloved city, Harris was founder and president of his own public accountant firm, Oscar N. Harris & Associates, PA. Under his leadership as the longest-serving mayor in Dunn's history, the city won two All-America City awards and saw consistent growth."Dunn is my home," he told the city's newspaper, The Dunn Daily Record, upon his retirement in 2019.. "I grew up here and have raised my family and built my businesses here. I will remain very active in civic, community and church affairs."His other home was Campbell University. As a 1965 graduate of then Campbell College, Harris once said he wouldn't have been the man he was without his alma mater. "Had it not been for Campbell, I doubt I would have even gone to college," he said back in 2013. "It was the only college I could afford at the time."After graduation, Harris would return Campbell's investment in him by investing in the school. He would go on to serve multiple terms on Campbell's Board of Trustees until his death and was president of Campbell's alumni association at one time. He was perhaps most proud of his time as chairman of the founders' committee for the University's Jerry M. Wallace School of Osteopathic Medicine, which became North Carolina's first new medical school in 35 years in August 2013. He was front and center at the ribbon-cutting ceremony for the school's new home, the Leon Levine Hall of Medical Sciences, of which he helped raise more than $35 million to build. In 2020, Campbell University's Oscar N. Harris Student Union was named in his honor for his generosity and dedication to Campbell University. Harris served in the U.S. Marine Corps from 1958 until 1961 and the U.S. Marines Active Reserve from 1961 until 1966. He was president of the Carolina Council for Affordable Rural Housing, board member of the Gen. William C. Lee Memorial Commission and Celebration Committee and a board member and finance member for the Southeastern College Assemblies of God. He was also a member of American Legion Post 59, Greater Dunn Jaycees, Habitat for Humanity, the Rotary Club of Dunn, North Carolina Masonic Charities, Shriners and numerous other organizations.

UNIVERSITY LEADERSHIP

J. Bradley Creed
President

Dennis Bazemore
VP Student Life

Britt Davis
VP Institutional Advancement

Mark Hammond
VP Academic Affairs & Provost

John Roberson
Executive VP

Michael Kabbaz
Interim VP, Enrollment Management

Sherri Yerk-Zwickl
AVP Information Technology, CIO

Faithe Beam
AVP Spiritual Life

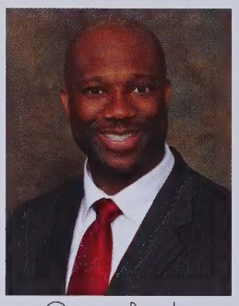

Omar Banks
Athletics Director

Michael Adams
Dean, CPHS

Jenna Carpenter
Dean, Engineering

Sam Engel
Interim Dean, Education

Rich Leonard
Dean, Law

Jim Powers
Interim Dean, Medicine

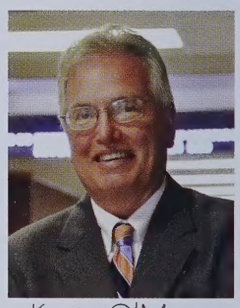

Kevin O'Mara
Dean, Business

Alexia Riggs
Dean, Libraries

Beth Rubin
Dean, Adult & Online

Andy Wakefield
Dean, Divinity

Michael Wells
Dean, Arts & Sciences

Not Pictured:
Robert Lovitt
Interim CFO

Kellie Nothstine
Dean, Campus Life & Title IX

Chris O'Connor
Dean, Student Involvement

Michelle Perez
AVP Student Success

Donna Waldron
Dean, Global Engagement

ADVISORS

Bart Adams
Lorraine Allen
Ernest Alphin
Gardner Altman, Jr.
Joann Anderson
Dan Andrews
Pat Barker
Charlie Carpenter
Charles Cato
Kerry Clippard, Sr.
Jack Coffey
Suzanne Cook
Jim Crossingham
Michael Cummings
Jan Dempster
Patsy Drummond
Cecil Edgerton, III
Jim Ellerbe
Don Evans
Greg Floyd
Kim Floyd
Joe Floyd, Sr.
Judy Folwell White
Corey Furman
Steve Gaskins
Mary Gatton
Greg Gore
Lane Gregory
Willis Gregory
Bobby Hall
John Hedgepeth
Glenn Infinger
Jimmy Jackson
Dan Johns
Jimmy Johnson III
Tom Keith
Haywood Lane
Mike McLamb
Sandy McNeill, Jr.
Karen McNeil-Miller
Pete Murphy
Bobby Murray, Jr.
Jimmy Narron
Anthony Oley
Chris Oliver
Neal O'Neal
Mike Patterson
Sandy Patterson
Paul Perry
Mike Pleasant
Verna Respass
Joe Riddle, III
David Russ
Ellen Saunders
Billy Sewell, III
Fuzzzo Shermer
Lynn Spaulding
James Strickland
Stuart Surles
Fred Taylor, II
John Tew, Jr.
Rex Thomas
Edgar Thomas, Jr.
Edward Titmus
Jeff Turner
John Tyson
Lisa Vaughn
Harold Warren
Irvin Warren
Fred Whitfield
Melba Williams
Robert Winston
Bob Womble
Tom Womble
Ben Wright

TRUSTEES

Terry Bagley
Bob Barker
Gil Bass, Sr.
Travis Burt
Ed Byrd
Teddy Byrd
Hank Capps Jr.
David Clark
Allison Cobb
David Courie
Helen Currin
Leah Devlin
Dexter Floyd
Don Gordon
David Hailey
Joe Hall, Jr.
Oscar Harris
Molly Held
Ester Howard
Anna Kirk
Gene Lewis
Elaine Marshall
Mack McLamb, Jr.
Bernard McLeod, Jr.
Jerry Milton
Sadie Neel
Jim Perry
Bill Pully
Robert Ransdell
Willard Small
Henry Smith
Lew Starling, Jr.
Fred Taylor
Ben Thompson
Barbara Walker
Bobby Wellons
Toby Wells, Jr.
David Wharton
Robert Whiteman
Mary Willis
Luby Wood

SPRING-SUMMER

2019

CELEBRATING SPRINGTIME

Spring Fling

To kick off Spring Fling Week, CAB held an event for students to create their own stuffed animal. From mammoths to angel bears and sloths to kangaroos, there were many animal options for students to stuff. Animals left over from the event were donated to a children's hospital. Later in the week, CAB took advantage of a chilly evening to host a bonfire. This was no ordinary bonfire though, custom designed blankets were handed out in a variety of different colors along with music from a live musician and a s'mores station. Friends and fellow students gathered to laugh and have fun as the semester was coming to a close. CAB also hosted an Indian Holi festival, which involved throwing colored powder in the air to celebrate love, joy, and togetherness. Covered in rainbow paint powder, the students left more familiar with Indian culture. The overall purpose of this colorful event was to bring about cultural awareness to the campus. Thank you CAB for hosting these great events!

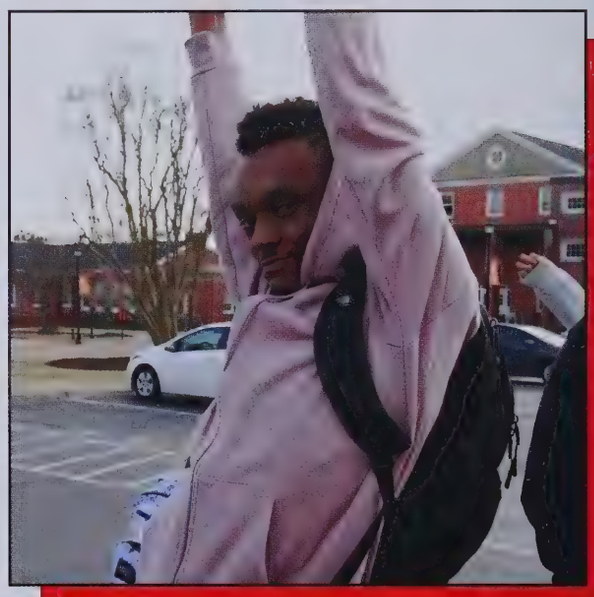

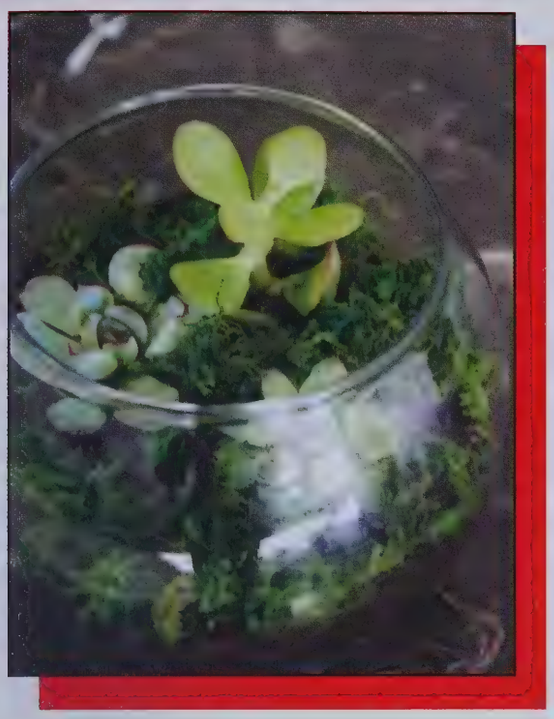

"A bedroom without a stuffed animal is like a face without a smile!"

- Melissa Anderson, participant

"I WANT CRAZY" AND HE GOT IT!

Hunter Hayes Concert

The squeals of female students could be heard from miles away when Hunter Hayes took the stage singing his brand new hit "My Song". Buies Creek was gifted with the unique opportunity of being the first stop on Hayes' new tour. Levi Hummon, the opening act, got the crowd pumped with his new songs "Change My Life" and "Patient". Excitement radiated from the crowd as the seconds drew closer to Hayes' performance. Finally, when the time finally came for Hayes to hit the stage the crowd went crazy. The girls weren't the only ones making noise at the sight of the country singer. The sound of guys cheering and yelling for "Freebird" to be played could be heard between each set. This was, of course, all taken in good humor by the country singer who surprised Campbell students with a sing along version of his most popular song, "Wanted". But this was not the highlight of the night for one lucky female. Hunter, after seeing a particularly creative sign in the audience, decided to bring one lucky girl on stage to sing with him. Hunter and Levi brought a night of

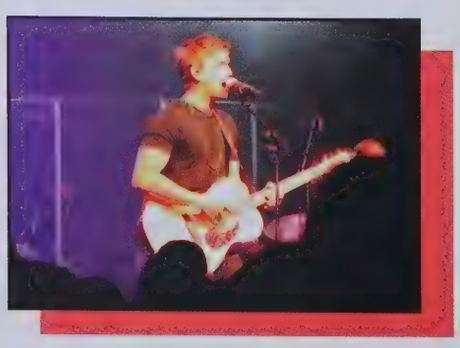

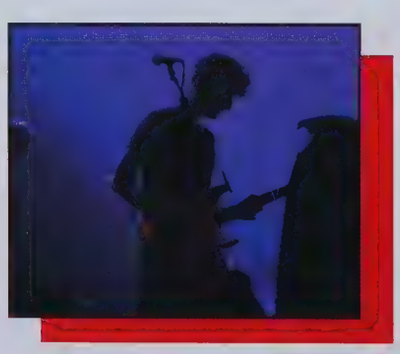

Bank on it!

Omar Banks Interview

New Athletic Director: Omar Banks

This year Campbell is proud to welcome the newest member to our Athletics Department! Omar Banks has joined us as the new Director of Athletics, where he's in charge of 21 sports and the 500 plus student athletes they include. Mr. Banks will work closely with the NCAA and the Big South Conference to keep Campbell competitive and in regulation. Coming from being the Executive Associate Athletics Director at Virginia Tech, Mr. Banks is ready to join the Campbell family and to take our athletic teams to the next level! So what exactly drew Mr. Banks to the creek? He was completely captivated by our unique Christian mission that we represent, as well as our stunning campus. Coming to Campbell University he felt that he could share his first-hand experience, being a college football player himself. He knows the time constraints and other demands that student athletes have placed upon them, along with the challenges they bring. When asked about the future of Campbell Athletics, Mr. Banks said that he's striving to help develop strong leaders and work to completely align the athletic department with Campbell's mission all the while helping us to become the best we can be as teams and as a family. And of course, winning a couple conferences would certainly be fantastic! Mr. Banks wanted to let all Campbell students and faculty know that, "I'm really looking forward to integrating student athletics with the campus more, and to unify us all as a whole. We have a bright future ahead of us and I can't wait to reach it together." I think that something we all can Bank on!

RISING FROM THE ASHES

Student Union Fire

On April 11, 2019, the clear skies in Buies Creek took a dramatic turn when they became filled with black smoke. Students and staff walked out of their classes to stand in awe of the rolling smoke and ashes coming up from the beginnings of the new heart of Campbell University. Students were in complete shock and rumors of the damage swamped the creek! Many students found themselves with the concerning questions about the push back on the project and if the Student Union would survive! After the chaos of the evacuations and crowds it was announced that the fire was determined to be linked to a welding accident that occurred on the low roof and some of the surrounding areas. The blaze caused damage to the decking located in the center that had to be replaced. This fire at the Student Union definitely brought us a whole new meaning to "Rising from the Ashes!"

SONGS FROM ABOVE

University Choir

It is always fascinating when the choir singers perform a song as they are entering the concert hall. They move so gracefully and have such beautiful voices. As a special treat, there was a violin solo during the concert, providing a sweet melody. The audience felt engaged with the concert when the choir singers performed in the walkways of the seats.

HEART OF MUSIC

Jazz and Percussion

Experiencing the percussion ensemble was an entertaining experience. Who knew that there was an instrument called the marimba, which is a giant xylophone? Some of the senior music majors even performed solos on the marimba. With the use of the marimba, cymbals, and various drums, the percussion ensemble provided a unique concert experience. They even played on trash cans instead of drums for one song. The jazz ensemble on the other hand was more groovy experience. There were multiple brass instrument players providing a chorus of different tones. As a special treat, two guest singers, Thelea Miller and Meghan Causey, sang during some of the performances, enticing the audience with their wonderful voices. Overall, the concert was very upbeat and enjoyable to all of those who had the pleasure to hear the musical masterpiece.

CREATIVITY ON DISPLAY

Spring Art Exhibitions

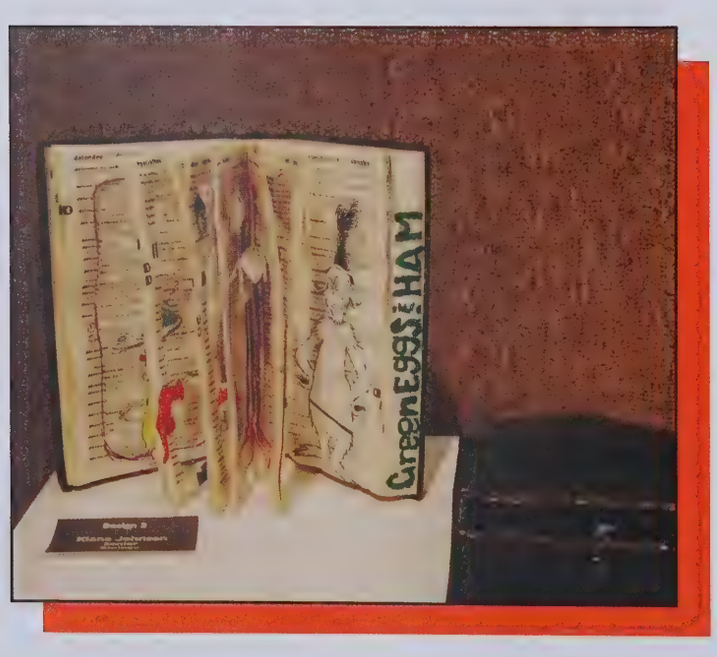

This exhibition displayed some of the students' work from the sculpture and ceramics classes as well as showcasing the works of a senior Studio Art major. The exhibition, with the ceramics class' works of turning their spirit animal into a bowl or cup, was like a zoo. There were elephants, tigers, rabbits, and more. Not only were there animal ceramics, but the students also created sculptures made of cardboard and magazines. On a more fashionable side, there were displays of outfits made of duct tape along with accessories. Along with some impressive portrait paintings were glass blown figures like a pig and an Easter egg. Overall, the Campbell University students outdid themselves with their impressive works displayed.

"I want to wear those duct tape outfits!"
- Lou Regan

"Art majors are not the only ones capable of creativity"
- Kirsten Gregory

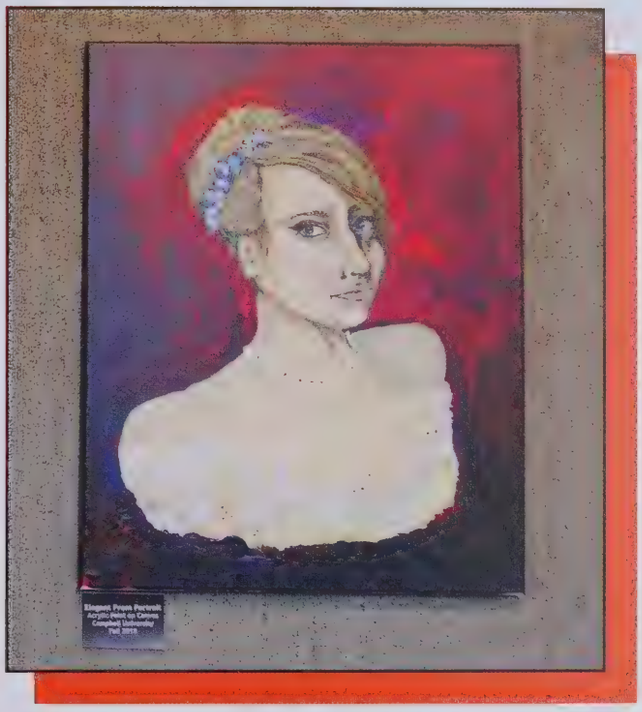

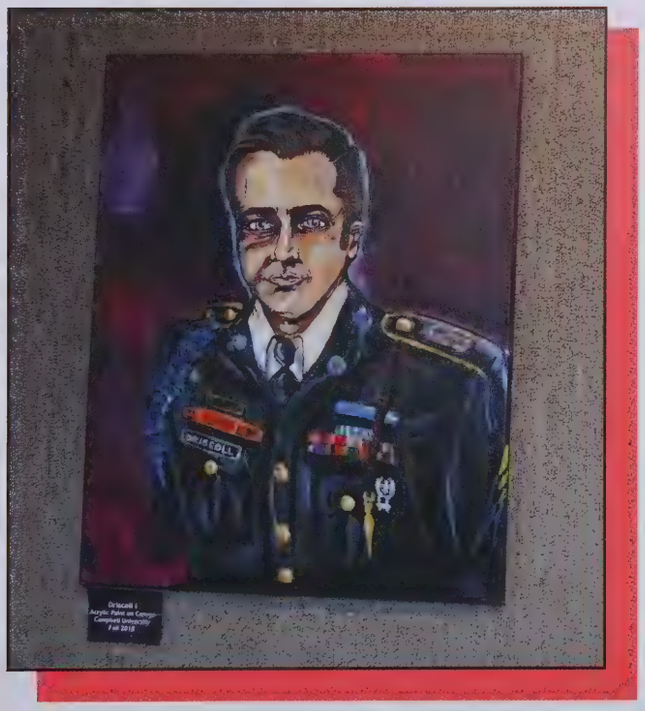

CRUNCH TIME

Midnight Breakfast

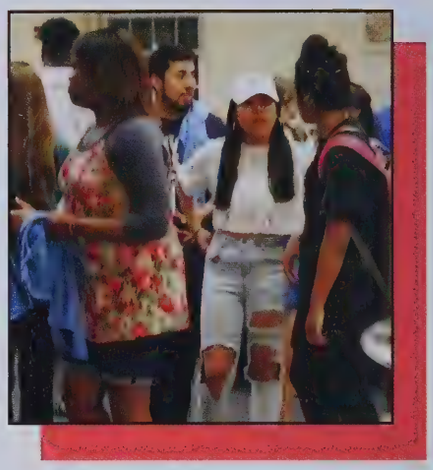

One of every Campbell student's favorite traditions: the ever popular Midnight Breakfast, hosted every semester the night before Reading Day was as big of a hit as always! Students waited outside Marshbanks Dining Hall for hours, hoping to be close enough to the front of the line to get their free t-shirt. Hot and cold breakfast items were served, such as bacon and eggs, fresh fruit, pancakes, and home-style biscuits and gravy. After being let inside, students socialized with friends and chowed down on delicious food. Hurricanes fans even gathered around the tv to watch the game and cheer on their team. All in all, this semester's Midnight Breakfast was a great way to kick off exams and celebrate the end of the year!

FUN IN THE SUN

Make A Splash

At the spring semester Make a Splash event, students came out to watch Aquaman on a giant screen in the aquatic center. The event was catered by Jimmy Johns and students stopped by to grab a snack and relax in the pool during the craziness of the final exam week. CAB also provided chips, sodas, and free tank tops.

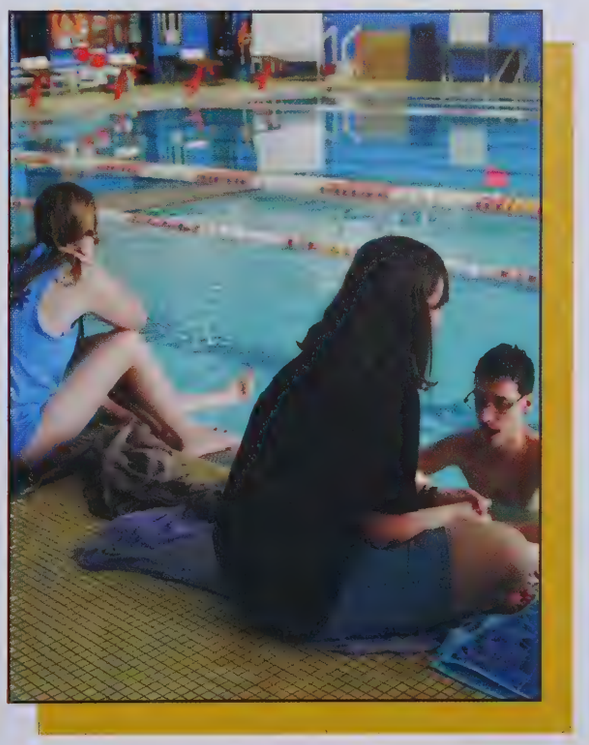

HE'S A TEAM PLAYER

Student Feature: Ethan Barry

Ethan Barry is a Junior majoring in Mechanical Engineering. This Wilson native feels at home in Buies Creek due to the quiet atmosphere found in both areas. He grew up watching and playing sports which eventually lead to leading a soccer team. "I was always playing soccer football, sometimes basketball but that never ended well for me."

Ethan loves the mental challenge that comes with Mechanical Engineering. His curiosity led to him enjoying logical thinking, problem-solving, and tinkering with machines at a young age. "I just enjoy machines! I'd break a lawn mower and just take it apart. I didn't know how they'd put it together and I just wanted to see." He resents the amount of detail that comes with Engineering because he loves the big picture. "The details kill me, but I have to put on the professional hat and get it done." This "professional hat" finds itself on Ethan's head frequently because of his leadership position on Campbell's Human Exploration Rover Team.

The Mission Lead position is already shaping Ethan into a better engineer, leader, and team player. The designing, fabrication, and manufacturing intrigue him but the comradeship keeps him going, despite the demanding hours. "The idea of a group of people striving towards one goal whether it be athletic, or in this case academic feels natural... we break parts, get frustrated, and yell at each other, but we come out with a good product!" Bonding through successes and failures makes the hard work feel meaningful to him.

Ethan is ecstatic to represent Campbell's new Engineering School after he graduates. When he crosses the stage on May 2021, he'll be part of Campbell Engineering's second graduating class! He hopes his accomplishments after leaving Campbell will bring prestige to the

JUST GETTING STARTED

Engineering School NASA Trip

Terrifying and exhilarating are two words that accurately sum up the Engineering School's experience competing in the Human Exploration Rover Challenge. This NASA sponsored competition asks schools to design and build a rover from scratch that must complete a rigorous obstacle course with varying terrain and mission objectives. Last April, Campbell University placed its Human Exploration Rover Team (HERT) on a 12-hour bus ride to Huntsville, Alabama and their anticipation was at an all-time high! This competition pulled in high school and colleges from around the world! Tennessee, Ohio, Louisiana, Brazil, Puerto Rico, and so many other areas across the globe answered NASA's call and brought their A-game!

"It was the wild wild west! We were baptized into this new intense environment and it was terrifying..." said Ethan Barry. Ethan is leading HERT's efforts for the upcoming competition in 2020. He and his fellow engineers are pouring an immense amount of time and energy into their rovers for 2020 HERT! Ethan says, "I'm excited but very nervous! I know we can have a stellar performance, but I'm always nervous about meeting expectations." Members of HERT cannot wait to travel back to Huntsville to experience the competitive envi-

THE TASSEL WAS WORTH THE HASSLE

Graduation

At the 133rd spring commencement, Campbell was ecstatic to have Prof. Ir. Dr. Lee Sze Wei of Tunku Abdul Rahman University College in Malaysia down here in the Creek to speak. With more than 700 students in attendance and 1,298 Camels graduating, it was a heartwarming sight to behold. The esteemed President Dr. Creed and President Lee exchanged honors with President Lee receiving an honorary degree for his leadership and President Creed receiving an award for his support of Tunku. Lee spoke to the proud men and women of Campbell about how it may be hard to succeed but through perseverance and dedication we can achieve the goals we've set for ourselves. Our very own Ashley Janae Elliott, a music performance graduate, sang "I'm Here" from the Broadway production "The Color Purple." It was beautiful enough to prompt a standing ovation from all in attendance. The Class of 2019 witnessed an absolutely unprecedented amount of growth in the campus and while they move on with their lives, the next generation of Camels are set to

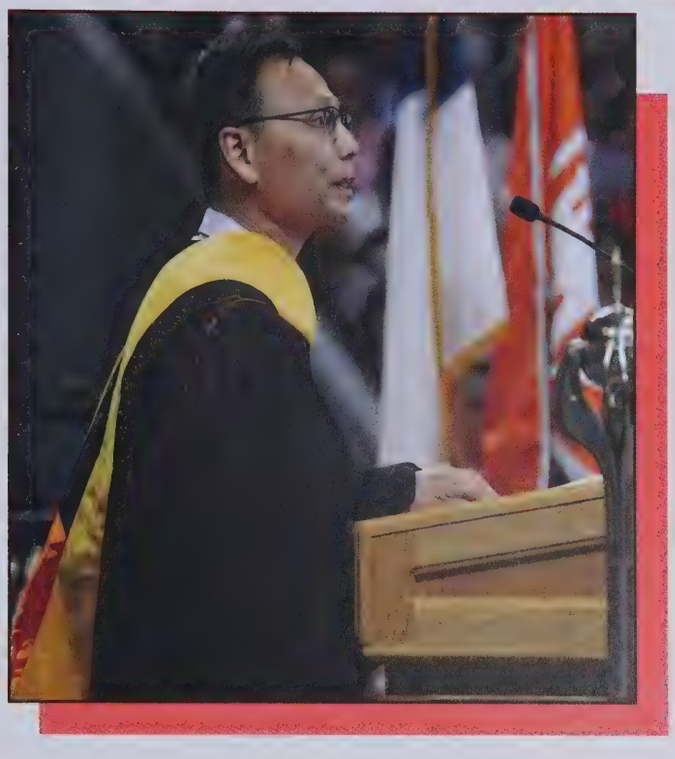

"I'm thankful for the support, the pick me ups, the never give ups that I have received from those pictured and many more! It's been a long eight years to become Dr. Avery Belton, PharmD, MS, BS. I am so thankful for the friendships and relationships that I have made up to this point. It's an exciting time but also bittersweet."

— Avery Belton, '19

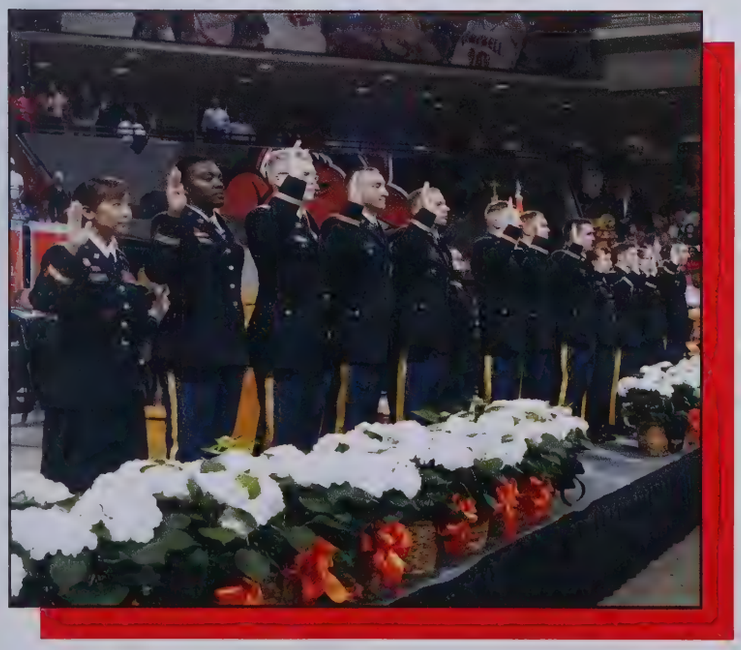

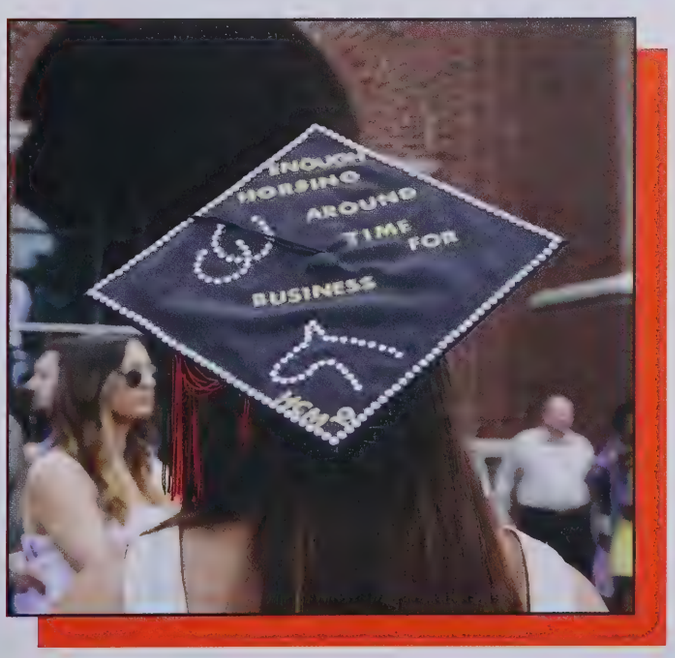

A WORLD OF OPPORTUNITY

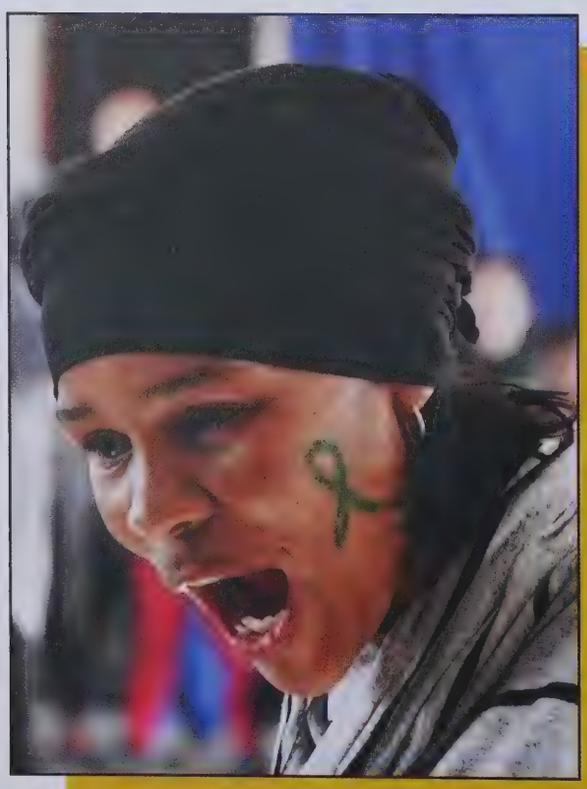

Study Abroad

Twelve women traveled to Cape Town, South Africa to provide extra hands and feet to the Living Hope missionaries who provide educational opportunities, health care, and spiritual resources to local communities. Braving delayed flights and lost luggage, all the women arrived safely to see the beautiful landscape coupled with piles of litter and cramped shanties (improvised buildings) that remind our Campbell students why they're there. Blood pressure and blood sugar tests and TB screening and handwashing were performed in different locations, such as a parking lot or dirt clearing, depending on the community. From "free play," which consists of impromptu dance parties and playground games, to circle games and face painting stations on a daily basis, our students built strong bonds with the community in Cape Town, South Africa. These Campbell students truly made an impact on the communities they interacted with.

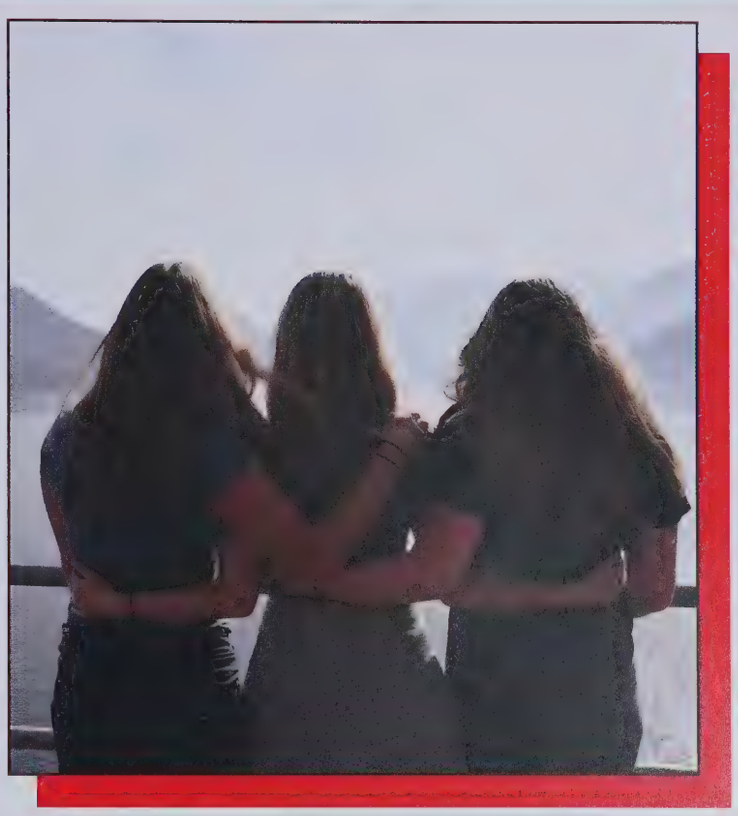

"Our philosophy of missions is not that we're going to change everybody or be big bad Americans who can save everyone. We walk alongside people to build their faith, but it's equally important that we take our experiences home to entwine into our daily lives"

- Caitlyn Rogers, Associate Campus Minister for Missions and Ministry

Photos: Kate Stoneburner

TO THE LIMIT

Campus Rec TRY-athlon & Group X Gives Back

Campus rec held two events this spring, perfect for students looking for a fun way to workout and show off their skills! The TRY-athlon, held on March 16, gave students and community members the opportunity to participate in swimming, running, and biking competitions. Participants were divided into five heats and started the competition off with a 10-minute swim, then completed a 30-minute bike, and finished it off with a 20-minute run. "My goal was to hold an event that allowed those who never done a triathlon before to try out the format and engage in a cardiovascular workout," stated Cora-Ann Licwinko, Assistant Director for Fitness & Wellness. Once the participants completed the TRY-athlon, they were awarded with a finisher medal along with a goodie bag filled with Campus Rec merchandise. According to Eric Baumann, Assistant Director for Competitive Sports, the TRY-athlon was "created as a joint event between the intramural and fitness departments for students who want to experience a triathlon." Congratulations to the top male, Ryan Ashley, and female, Madisón Linxwiler, who received a $25.00 Amazon gift card for their hard work and dedication. On April 12, Campus Rec gave back to the community by hosting a night filled with group fitness classes where participants donated money upon entering. The donations went to the National Alliance on Mental Illness (NAMI). The participants got a good work out in for a good cause. Some of the fitness classes that were held included: Zumba, cycling, Bodypump, yoga, and Pound. Not only did the event bring awareness to an important cause but informed the Campbell University community on what Campus Rec has to offer.

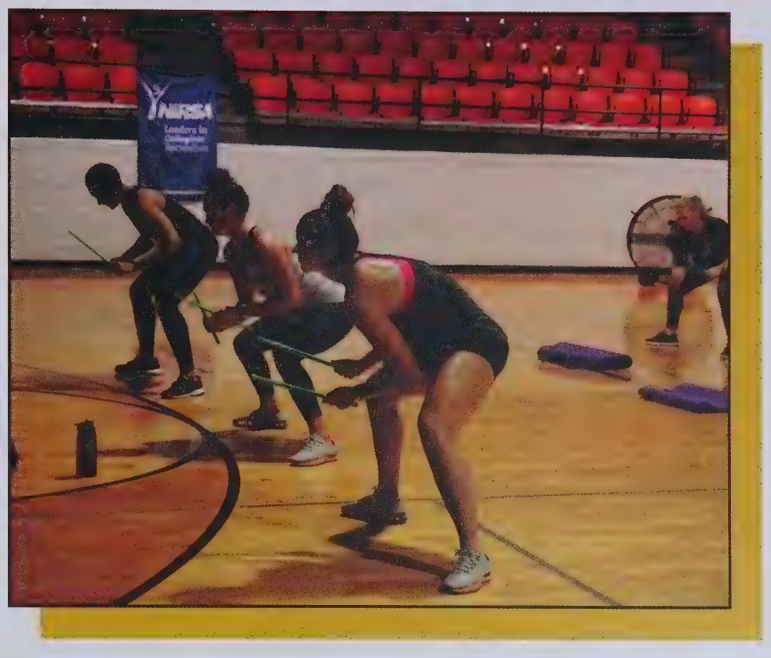

"The TRY-athlon was an excellent way to bring a group of people together to test their physical and mental abilities"

- Kiki Kornegay, student staff worker of the TRY-athlon event

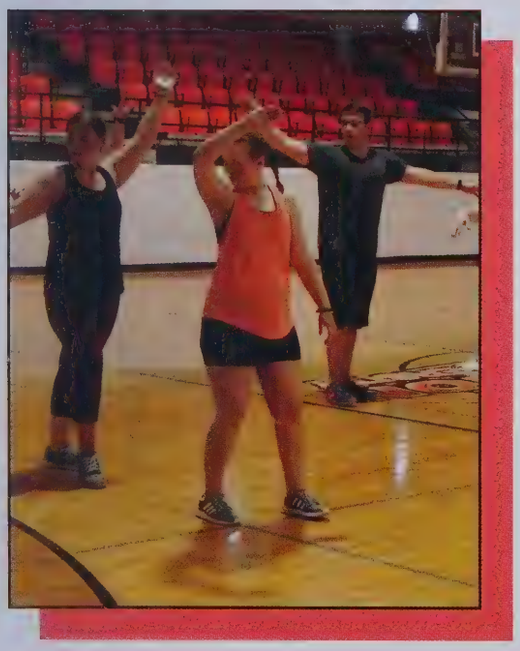

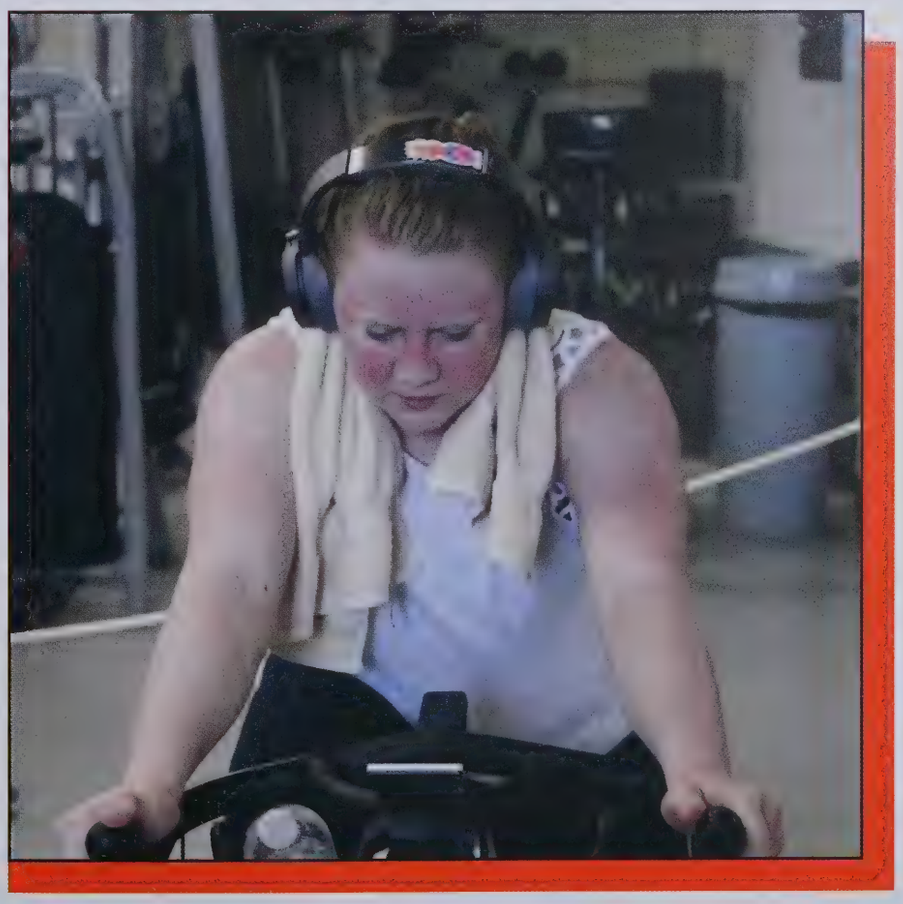

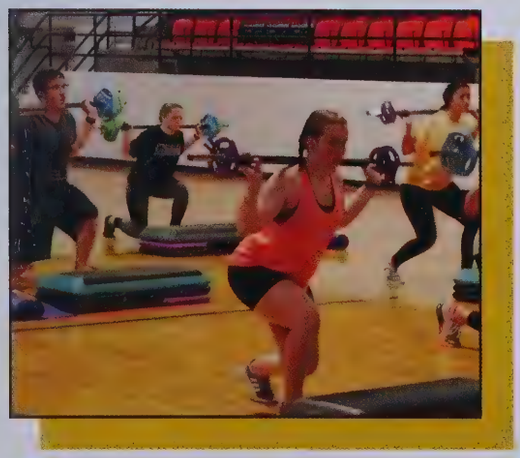

DUKE
30

SPORTS

SPRING–SUMMER 2019

BASEBALL

This season in baseball, we've seen a drive and work ethic that has spoken for itself. The team swept the Big South regular season and tournament titles for the second consecutive year. While making their second-straight appearance and third in the last six years. This season, they made a step into a new territory by making their first appearance in an NCAA Regional title game; Greenville Regional. The team finished the season with a 37-21 record and four players were selected in the 2019 MLB Draft.

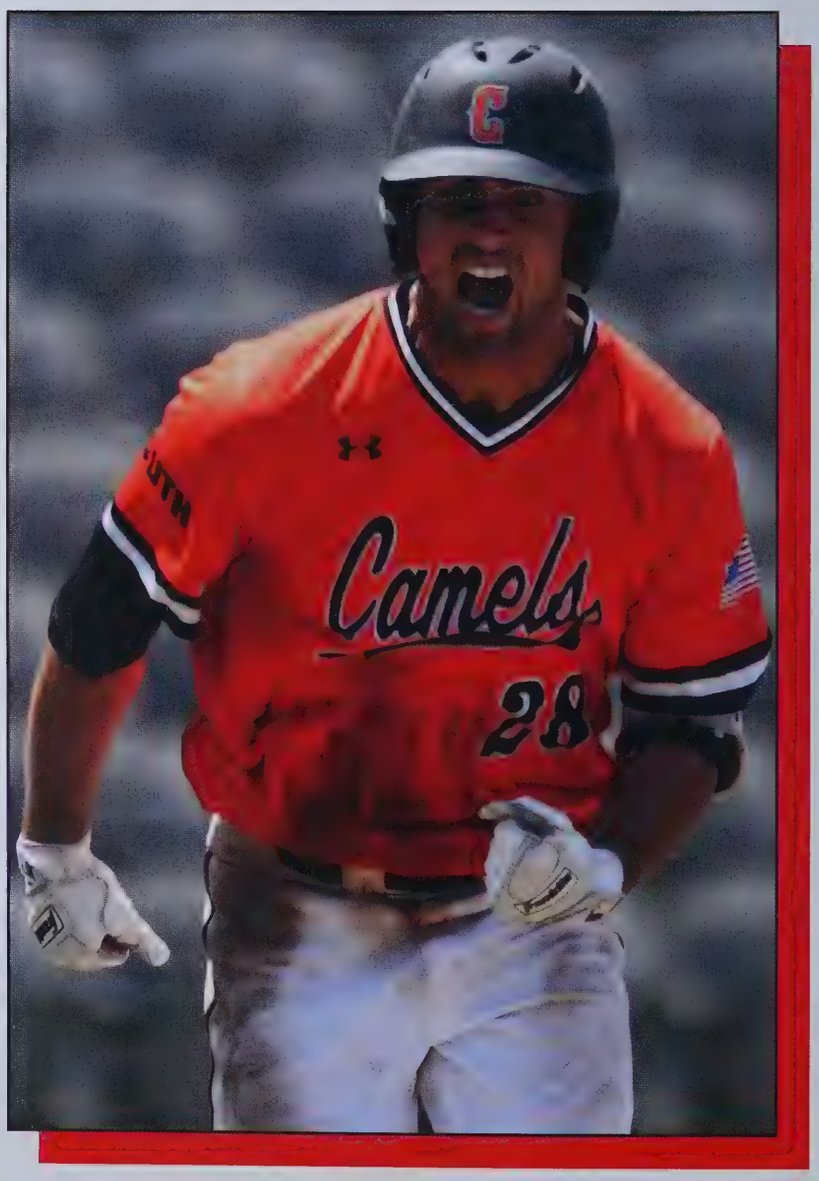

35
36

Camels
28

SOFTBALL

The Campbell Softball Team showcases the traits and attributes that are needed to be a successful Camel like no other. Strength, dedication, grit, ingenuity, and willpower. These are but a fraction of what these women possess deep in their boundless reserves and potential to amaze. Campbell is proud to say that 12 of the 19 members of the team were named on the 2018-19 Big South Presidential Honor Roll with the rest also carrying high academic achievements. We held off the hordes of teams who stormed our castle by keeping a 9-7 record for home games, and managed to leave an impression at the conference with a 9-9 record. The games we won were swift and decisive victories while those that we lost were hard fought and we made the other teams pay for every inch they gained in the field. We swept Radford with a 6-2 win in game one and a 3-2 win in game two. Eventually we lost the Big South Conference and in a twist of poetic beauty it was to Radford. Granted, it was no easy victory for them. The game ended 1-0 with both sides fighting tooth and nail for an advantage over the other though eventually, after a combination of smart plays and sacrificial bunts, Radford pulled one homerun over us.

However, the ladies of the Campbell Softball Team are passionate and resilient and will not be disheartened, even now they're training even harder to make history during the 2020 season. We have Destini England joining us to our path towards obtaining that coveted Big South Conference Cup and we're looking forward to seeing what the outfielder from the University of Alabama at Birmingham has to offer.

MEN'S TENNIS

The Campbell Men's Tennis Team is sure to serve up some heat whenever they make an appearance on the court. With the head coach, David Johnson, as our ace in the hole, the sky's the limit on the heights that our camels can achieve. In the 2018 season, the team was on an absolutely brilliant streak with an end record of 16 wins and 6 losses. UNC Asheville felt the heat when we dominated them 5-0 and even more so for NC Central when we won 6-0. Of course, we showed plenty of love to Drexel too with another 6-0 win which is only to be expected from our dedicated and well oiled machine of a tennis team. However, it's all love no matter how the matches turn out and it's certainly no surprise that our tennis team caused quite a racket by starting off the 2019 season facing down Duke University. The speed and power that we witness being exhibited by our fearsome camels will have even the most dedicatedly disinterested onlooker proclaiming "What the Deuce?" One does not have to look much further than the recent ITA Carolina Regional to see that these are more than mere claims. Our very own Raphael Calzi went undefeated in the singles consolation bracket and Bastien Huon reached the third round of the main singles draw. The Men's Tennis Team goes to show just how fierce and resilient a camel can truly be.

WOMEN'S TENNIS

If there were any other group who could possibly outshine the Men's Tennis Team, it's the Women's. Our Women's Tennis Team absolutely wrecks the competition and looks lovely while they do it. Lea Cutura is a perfect example of the Campbell fighting spirit, with how she clutched out a win in her match to help Campbell beat Belmont for the second time in two days. She was even named Big South Conference Women's Tennis Player of the Week for the feat. That pushes us to our second win of the 2019 season after the 7-0 defeat of Tennessee State. Beyond Lea, the other members have done far more than their fair share to distinguish themselves. Lucille Pons and Lou Regen both remain undefeated during this season, and Ana Castillo opened the play with a 6-4, 6-1 win in the first match. The team exhibits not only skill but also intelligence across the entire team; all 9 Camels were presented with the Big South Presidential Honor Roll award showing that they can balance dedication to the team and their individual futures. If the rest of this season continues as it's started, then the future of the Women's Tennis Team is looking bright as befits the dazzling stars of our courts.

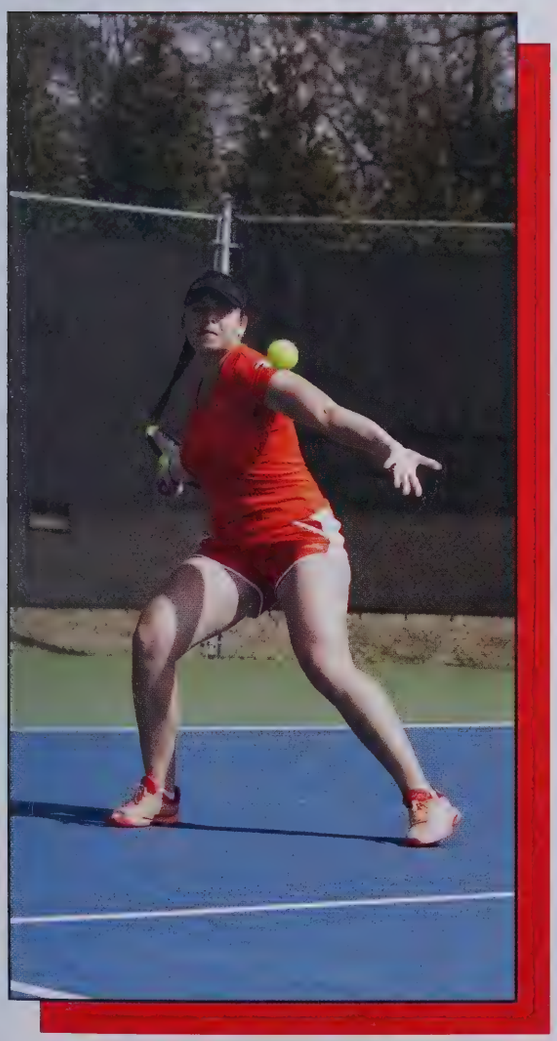

TRACK & FIELD

Track and field had their foot on the pedal and are still striving towards perfection. This year was slammed packed with nine school records broken , 20 Big South individual champions and 42 All-Big South performances. While focusing on their passion the individuals still made time to focus on their studies. 36 of these student- athletes were named to the Big South Presidential Honor roll.

CAMPBELL
8
8
NC STATE
S

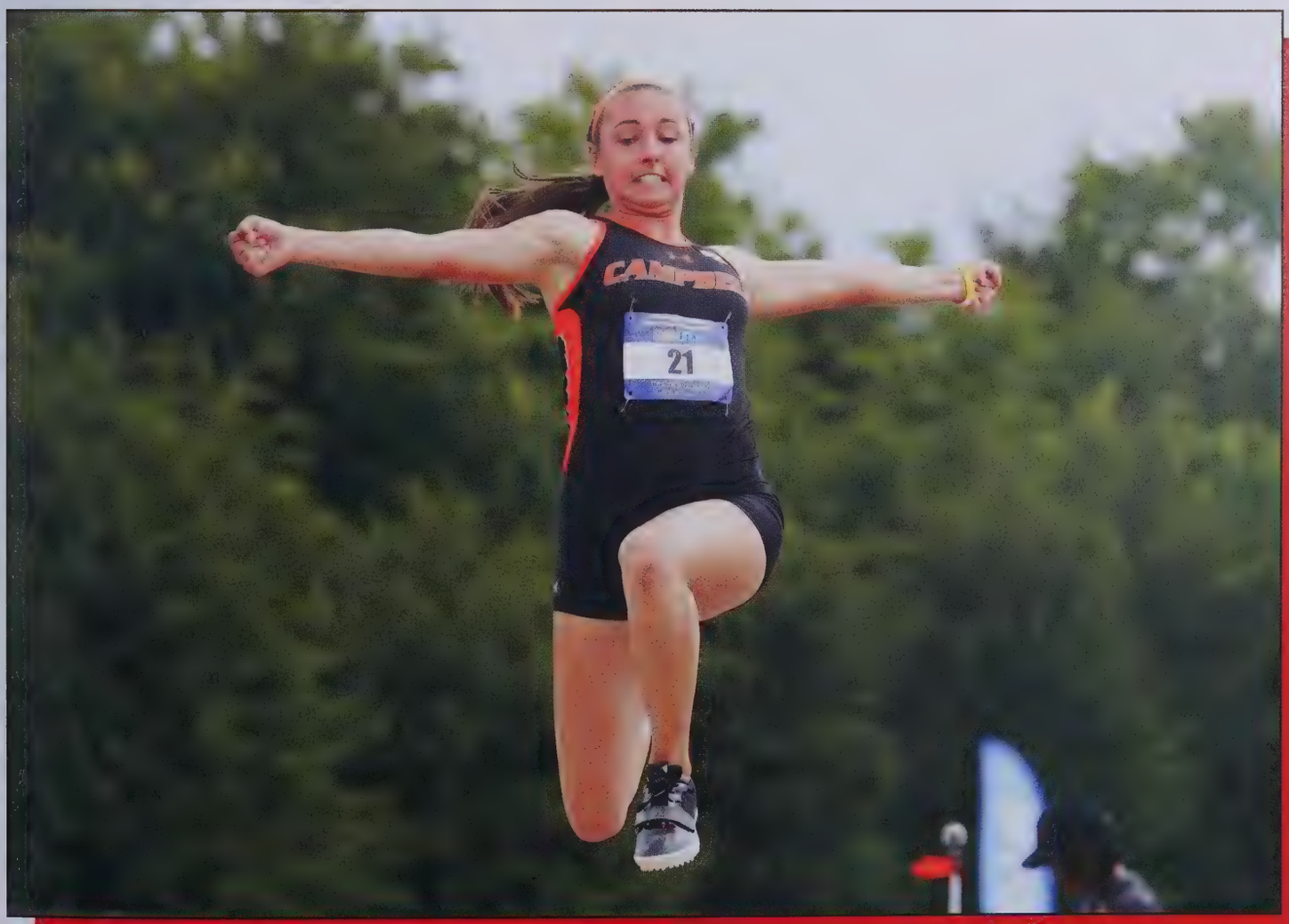
21

MEN'S GOLF

Pontus Nyholm was ranked ninth on the international team in fall of 2019 at the Arnold palmer Cup ranking for the 2020 matches. Pontus Nyholm who is an international student from Gavle, Sweden, showed a 70.42 stroke average over 12 rounds of competitions. Pontus also was able to finish three top five finishes. Pontus placed first in the intercollegiate at Innisbrook, tied for third in the Wolfpack Intercollegiate and fourth at the Golfweek conference challenge. The ranking for the Arnold Palmer Cup awarded bonus points for wins and a penalty for bad finishes. On February 20th, the next Arnold palmer Cup Ranking will be announced. Pontus Nyholm was Big South's golfer of the week. Claude Churchward was awarded freshman of the week honors for the second time.

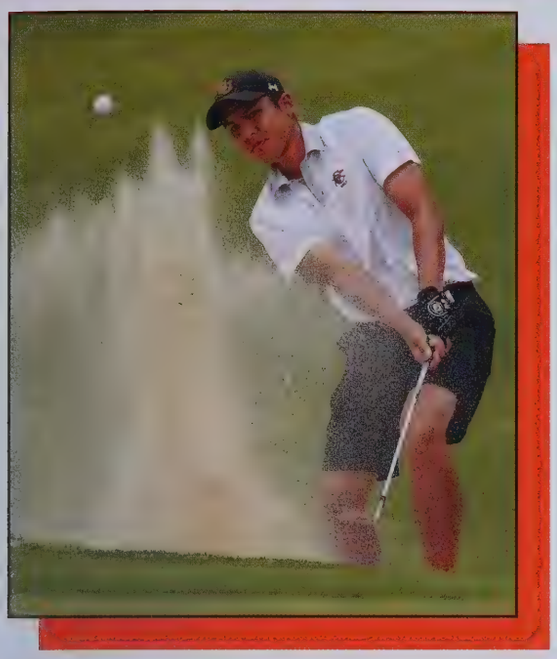

CAMPBELL

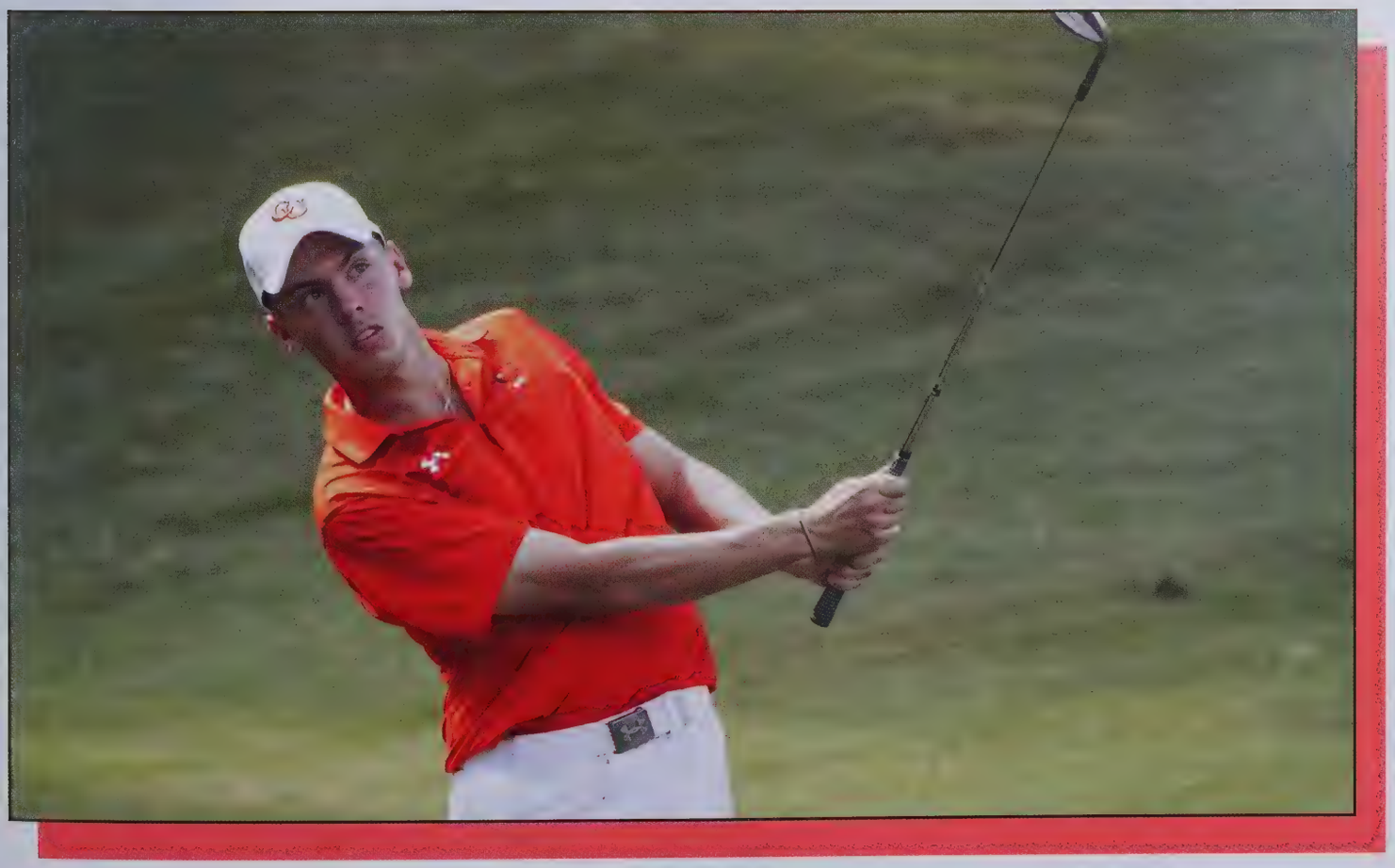

WOMEN'S GOLF

Stacey White was named Big South conference golfer of the week. Along with this accomplishment, Stacey White tied for third and Campbell finished third in the final team standings in the last round of the Cardinal Cup.Camels finished 11th at the Cougar Classic. Desiree Anderson finished in a tie for 20th. Camels finish 11th at Red Sky along with Emily Hawkins making a season low 68. Patricia Garre Muñoz was named Big South Conference women's golf freshman of the week on September 27th after a top 10 finish in her debut. Camels finished 10th at the princess Anne tournament at Virginia Beach.

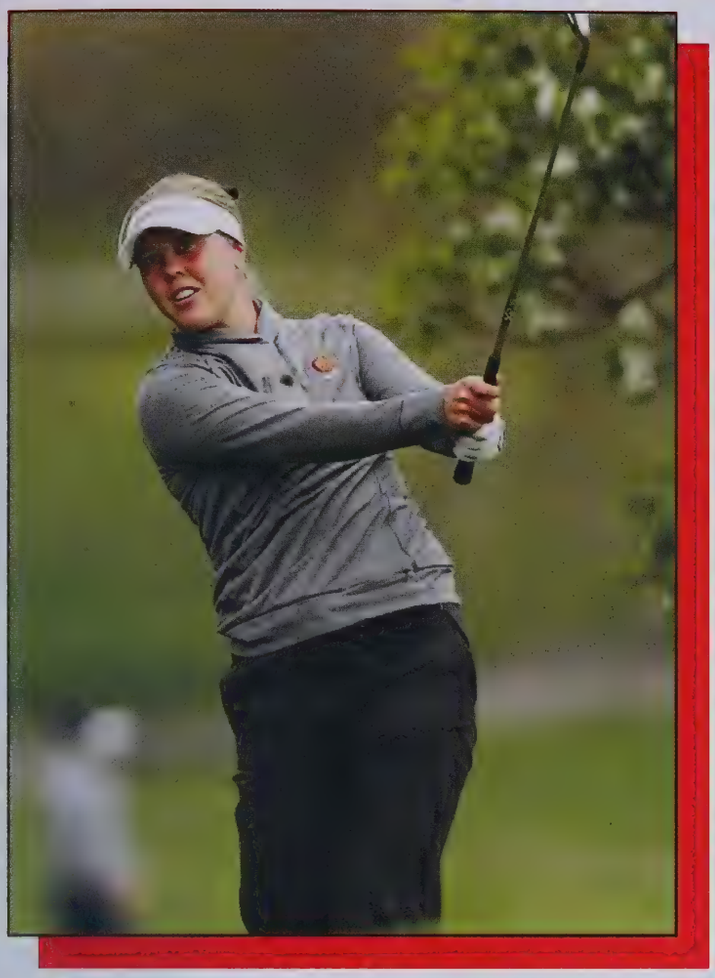

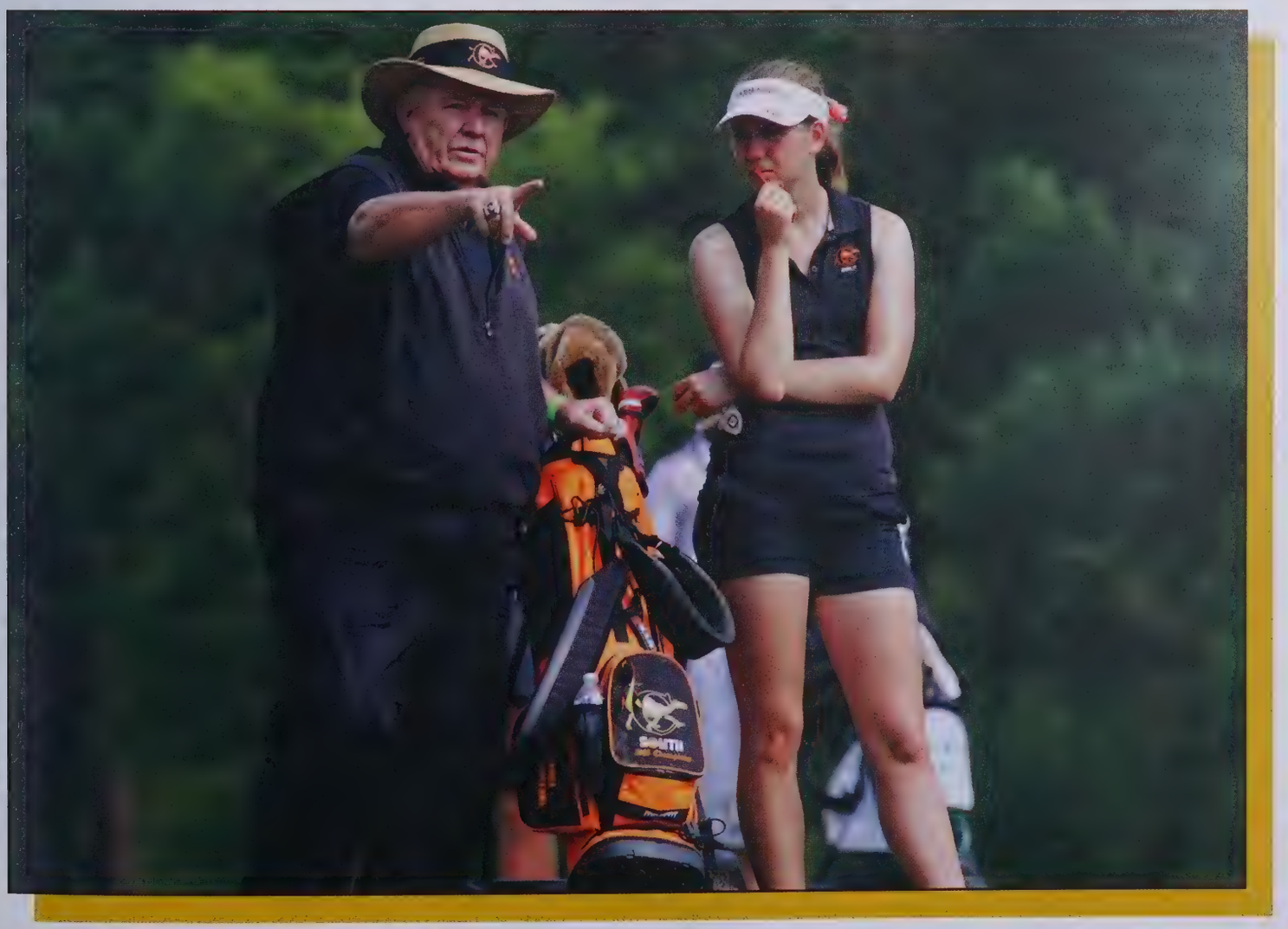

LACROSSE

Lacrosse is still continuing their record by coming off their fourth straight appearance in the Big South semifinals in 2019, returning 17 letterwinners from last season. The Camels posted a 3.42 as a team GPA during the 2019 fall semester. Following the 2019 season, Campbell's Ellie Allen, Amanda Chasin and Melissa Placek were all named to the 2019 IWLCA Zag Sports Division I Academic Honor.

DUKE
30
15

LIGHTS, CAMERA ACTION!

The Cammy's

Body text The Cammys --- the marquee event to celebrate all of the accomplishments of the athletic year saw perhaps its largest show out of the eight that have been produced since the Grammys-style award show began in 2011 under former Director of Athletics, Bob Roller.

Each year features a new theme, with this year's being called Late Night At the Cammys, drawing inspiration from late-night talk shows that have become popular over the last several decades. Athletic teams submitted videos following the theme, which included talking bits, game show parodies, and even some carpool karaoke.

Talks of mental health also took center stage, with a video made by the Student-Athlete Advisory Committee (SAAC) being shown and track and field athlete Ka'Deem Wynn giving a spoken word-like performance where he opened up about his struggles.

In typical Cammys fashion, the night was electric, the memories were made, and yes, lots of awards of recognition were given.

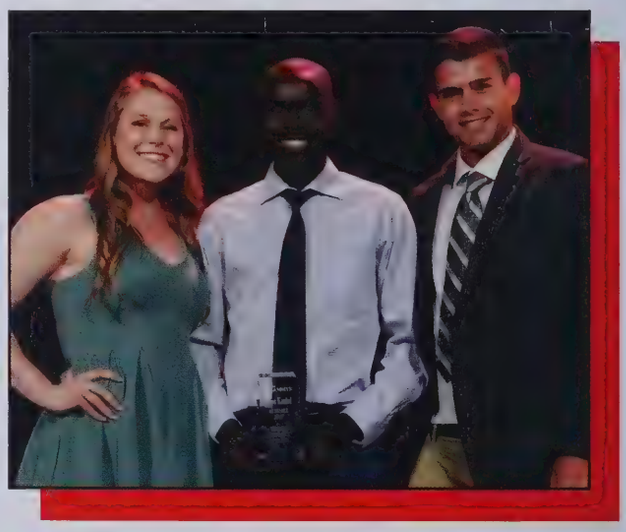

CAMPBELL UNIVERSITY

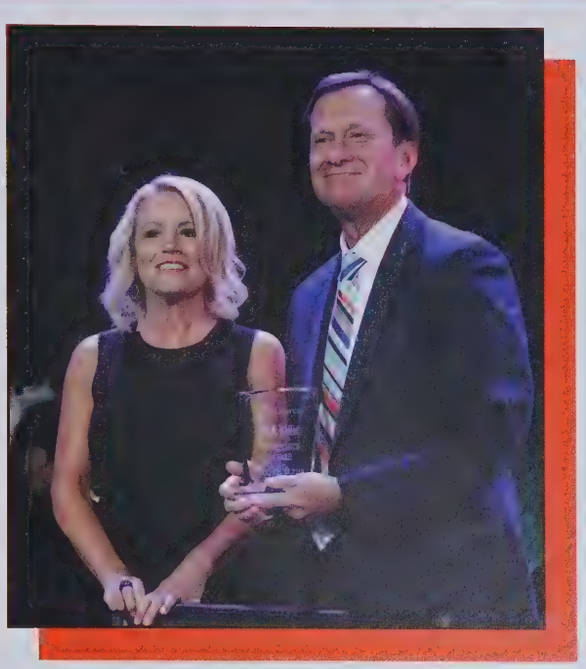

STUDENT LIFE

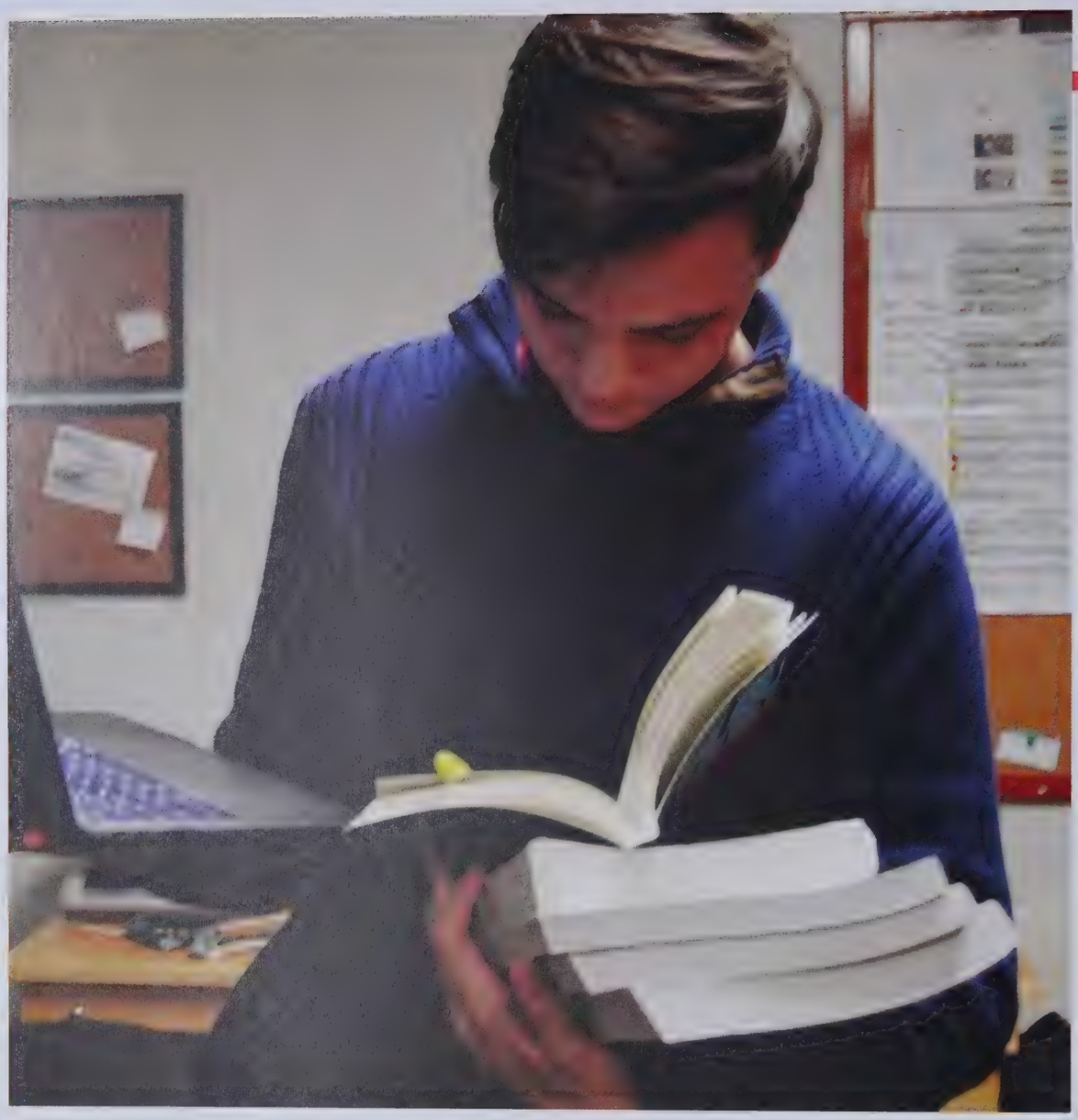

BOOK PROGRAM

Book Rental Program Begins

The new Camel Direct Textbook Program went into effect in the 2019 Fall semester. It helps students financially with obtaining textbooks and access codes for their classes. This program cost students a total of $375 dollars incorporated into their tuition. If students have financial aid or scholarships, they would cover the cost of enrolling in the book program. If not, students just pay for it over time via a number of payment plans through the Campbell University Business Office. This helps students significantly because they don't have to pay out of pocket, especially when they're picking up their books. This new program is in place to help and work with students to allow them to have their books on the first day of class instead of risking not getting their books at all. All books are rented so students don't have to worry about textbooks collecting dust on a shelf after the semester is over with. They can simply return them back to the bookstore by the end of the semester. Students who want to keep their textbooks are able to purchase them at a reduced rate during the return period.

Photo by Billy Liggett

Buies Creek Native Sons Return

ook who stopped by over the summer!

uTube stars, Buies Creek natives and life-long best friends Rhett McLaughlin and Link Neal -- better known s "Rhett and Link" -- filmed a portion of a documentary about their childhood at Campbell University over e summer. The documentary to promote their new book "Bleak Creek" chronicles Rhett and Link's early years nd features not only their memories of Buies Creek, but also the proper way to ride a camel in tandem.

SGA

Bryan Sanders, Aaron Schnoor, Blake Phillips, Megan Frick, Elizabeth Brown, Amber Merklinger, Jorge Martinez, Adam Johnson, and Madeline Callison

Madi Spada, Rosie O'Neal, Ana Lambeth, Lindsay Davis, Sierra Hartkopf, Kelly Moser, Brandon Davis, Andrew Caloggero, Candace Wells

Jacob Richmond, Caleb Rodgers, Cayli Sutton, Alec Dement, DQ McCullough, Sedeq Younger, Heather Millet, Camden Dascombe, Samantha De Arcia

Hannah Stewart, Daniel Wood, Taylor Buchanan, Brittney Caporale, Caroline Inman, Anna Hall, Dylan Eure, Lanie Headley, Zach Winston

Brianna Fanning, Gabrielle Cappola, Isabella Arnot, Hannah Austin, Preston Aley, Jacob Clarke, Noah Lassiter, Kenneth Harrell, Bryson Hyman, Stephanie Kite

CAB
Executive Board

Kristen Powell, Isis Adams, Madison Sauls, Adrian Dorsey, Madi Spada, Carrie Dudley, Angelina Soulasinh.

Cassie Taylor, Ni'Kyla Sutton, Anna Hernandez, Glenn Nino, Zoe Williams, and Casey Glover

Alexa Kallesten, Andrea Guenther, Victoria Hill, Brooke Westcott, Wesley Withrow, Sarah Lockhart, and Daniel West

CLUBS &

William Strader, Dylan Gooch, Taylor Oakley, Nic Valerie York, and Dr. Jacqueline Gartner

Grace Park, Winnie Xiao, Layla Lo, and Hau Nguyen

ORGANIZATIONS

Sarah Dunn, Amity Croft, Stephanie Vargas, Ashley Martin, Hannah Sturgill, and Jason Ezell

Zarya James, Jaden Grimes, Makayla Brewington, and Makallah Riden

CLUBS &

Dasia Livingston and Lisseth Santiago Morales

Christian Studies

Rachel West, Christian Perkins, Casey Cabaniss, and Connor Williams

ORGANIZATIONS

Circle K International

Kaylah Thorne, Kalin Morgan, Miracle Bridges-Jones, Nicole Byron, and Kalynn Chavis

College Democrats

Grant Alford, Christine Leonard, Hailey Williamson, Whitney Porter, Ashyra Corpening, Daushaun Simpson, and Paul Courtney

CLUBS &

Fellowship of Christian Athletes

Ashton Thompson, Josie Smith, Grant Kornegay, Taylor Edwards, Haley Robbins, Avery Dawson, Ryan Ambrose, Macie Price, Jesse Hembree, Savannah Cecil, and Nolan Hesko

Kelli Autry, Hailey Williamson, Victoria Stotz, Ashley Cullom, and Ashton Wilkins

ORGANIZATIONS

Andrea Guenther, Kelli Autry, Delana Drapeaux, Victoria Meadows, and Courtney Myers

Michelle Vazquez, Raven Vaughn, Jennifer Salazar Sanchez, and Nestor Olguin-Vazquez

CLUBS &

Dia Speight, Caroline Salm, Faith Beacham, Dasia Livingston, and Thu Le

Jordan Hobgood, Daniel Crandol, and Club Mascot: Ruby Mae Salsbury

ORGANIZATIONS

Stephen Creech, Jared Genzel, and Erendira Ramirez

Marianna D'Andrea, Jason Puryear, Austin Medlin, and Ashley Premuto

CLUBS &

Abigail Kolb, Kaitlyn Havican, Aislinn Ramos, Molli Palombo, and Olivia Exum

Dakata Justice, Will Braddy, Whitney Porter, Jacob Clarke, and Lauran Wage

ORGANIZATIONS

Haylee Moore, Megan Jarrell, Emily Tsiukes, Morgan Corriher, and Danielle Orr

Professional Engineers of North Carolina

Joshua Teter, Josh Brewer, Valerie York, Alexys Wilson, and Dr. Miller

CLUBS &

Pre-Med Allied Health Honor Society

Sarah Stroup, Katie Darrigrand, Devyn Bahnmiller, Kristina Collier, Amanda Brecko, and Kelly Brander

Kaitlyn Becker, Asia Martin, Kaitlin McNeill, and Jessica Dorrough

ORGANIZATIONS

Bryce Sprinkle, Jenna Carter, Taylor Braswell, Ashley Darroch, and Caroline Fountain

Psychology Club

Jade Baldwin, Rebecca Smith, Carolina Rosado, Jeffery Bryan, Madison Sauls, Shea Gronlund, Hannah Byrd, Lize Botha, and Dr. Jutta Street

CLUBS &

Pub Affairs

Olivia Barone, Christine Leonard, Brian Hawley, and Paul Courtney

Emily Lynn Cox, Elyssa Lee, Melissa Anderson, Kristin Hicks, Carly Jarman, and Amiyah Wynn

ORGANIZATIONS

Kennedy Stroud, Whitney Porter, Macy Morgan, Heather Millett, Samantha Sakyi Nyante, Toni Newby, Alnisha Wheeler, Lauren Taylor, Lori Kaitlyn Babb, Amy Johanns, and Rachel Jones

Kenneth Yost, Donovan Reede, Logan Dubin, Ryan Licht, Samantha Wisocki, James Ferrell, Sandy Olmsted, Dr. Larsen, and Travis Reede

CLUBS &

Addison Woody, Veronica Martinez, and Alexa Kallensten

Cassandra Burgett, Carolina Rosado, Kirsten Gregory, Michael Jones, and Makenzie Gregory

ORGANIZATIONS

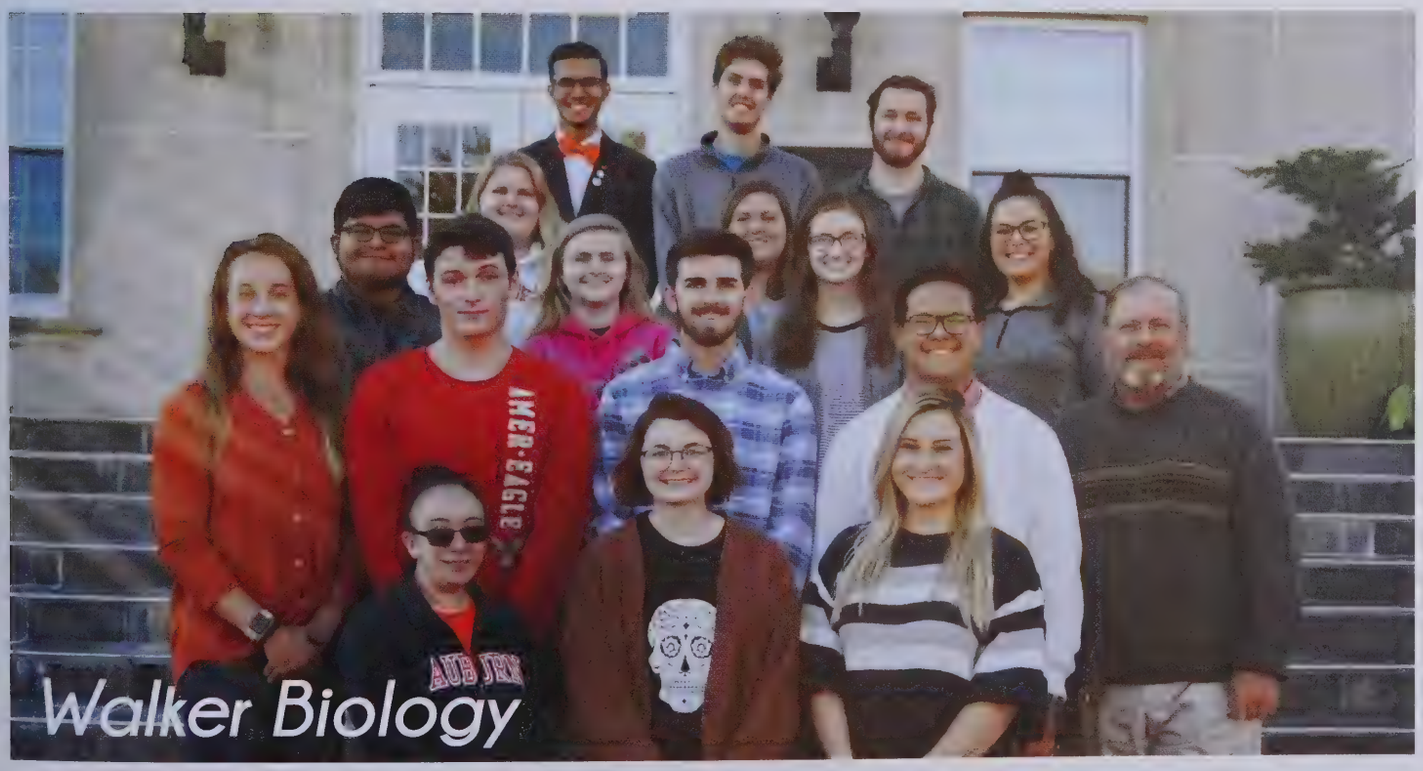

Raven Vaughn, Caitlyn Vester, Hanna Jones, Gracie Clements, and Wyatt Welton.

NEW COMMUTER SPACE ON CAMPUS

An Interview with SGA Executive Commuting Students Coordinator Adam Johnson

"I recently had the opportunity to speak with many of our sophomore and freshman commuter students about their experiences at Campbell so far. They expressed a need for a place where a refrigerator and a microwave would be accessible for them to use. It seems that a large number of our commuter students sit in their vehicles in between their classes. Many of them feel they have limited places on campus to study or relax. Having a space on campus specifically for commuters would be of great benefit to students, and the student union would be the perfect place for it. From these chats, I was able to connect with the library staff and over the course of the year, we were able to found a Commuting Students Focus Space in the basement of the library. One of our freshman commuting students, Lindsay Hall, took the initiative to charter a Commuting Students Club so that these students are able to be connected on campus without living on campus!"

1999

VS.

2020

HONORING A CAMPBELL LEGEND

Chris Clemons Day

Chis Clemons is an iconic name in Campbell sports. He was a firestarter and a trailblazer from the start of his career on the Campbell basketball team all the way up to his current position on the Rockets in the NBA. Chris came back down to the creek to continue to inspire all his old peers and fans, as well as give words of encouragement to the new wave of Camel basketball players such as Cedric Henderson Jr. and Messiah Thompson. Chris was presented with his framed jersey as Campbell decided to retire his jersey and hang a replica in Gore Arena for all to see. He certainly felt the love positively emanating from everyone around him and we felt him pouring every single bit of it back at all of us. Beyond the insane amounts of talent and the records he smashed, what really set Chris apart was his incredible work ethic and dedication. His willingness to continually improve himself daily, and his incapability to settle and allow himself to rest on his laurels. He's an inspiration to all Camels and we'll eagerly wait to see how he does in the NBA. The impact that he's had here will be felt for quite a while, and he'll be a goal for other Camel basketball players to attain and surpass. I'm sure he's watching us just as intently as we watch him, eager to see what develops next.

FIGHTIN
3
CAMELS

LEARNING & EXPLORATION

Student Media Conventions

This year, students from Campbell Now TV, the Pine Burr Yearbook and Campbell Times newspaper attended two national conventions, hosted by the College Media Association. The staff attended numerous workshops, building their knowledge on how to make the publications even better. They also had a chance to explore the cities they visited, going to museums and visiting famous landmarks. These conventions were held in New York City, New York and Washington, D.C..

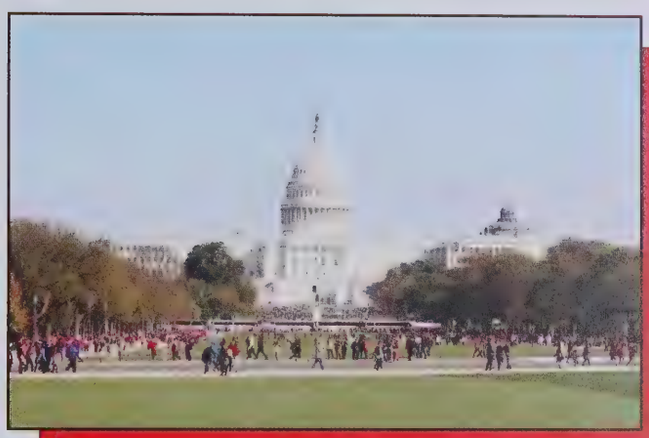

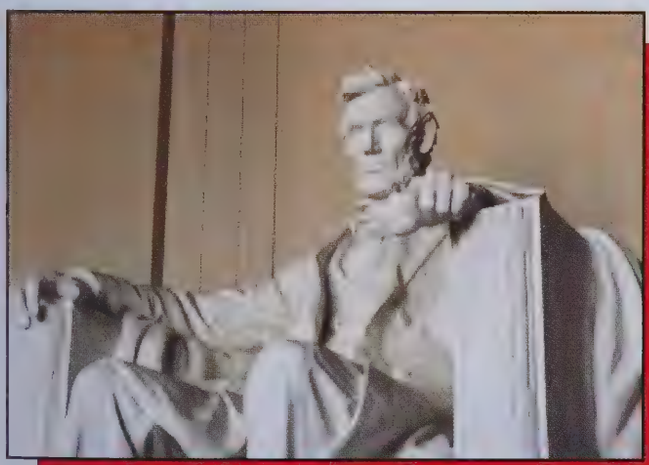

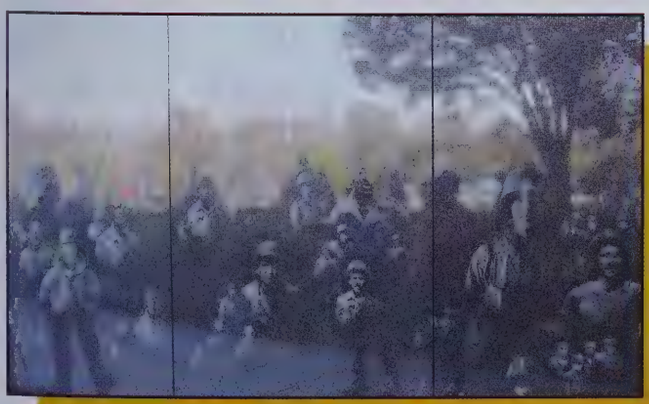

"Being part of a sisterhood means never being alone."

GREEK LIFE

Virginia Savage, Olivia Truelove, Zoe Wieman, Elizabeth Brown, Arington Duffer, Heather Millett, and Emily Eberwein

Shelby Duncan, Jordan Whitt, Valerie York, Hayden Smith, and Abigale Pore

Cameron Turlington, Madeline Clark, Krisanna McLamb, Jordan Hobgood, Kayleigh Perkins, Casey Cabaniss, Olivia Bender, and Keitland Medlin

"We're like brothers. Brotherhood and togetherness."

GREEK LIFE

Jonathan Treichler, Gerrit Van Schalkwyk, Lonnie Grant, Zac Winebarger, Holden Browning, Nathan Jester, Edwin McFadden, Ben Britt, Chad Speas, and Gabriel Rivera

Brent Dawson-Jackson and Donovan McLean

Austin Jeffries, Bryce Pittman, Paul Courtney, Faris Ghazal, Hunter Foushee, Jerred Yaw, Hunter Griffis, Rafael Palacios, and Luke Coble

Andrea Guenther (Editor-in-Chief), Makenzie Gregory (Graphic Design Editor), Nicole Byron (Assistant Editor-in-Chief), Jacob Clarke (Organizational Editor)

STUDENT MEDIA

Beckie Smith (Editor), Sarah Boone (co-editor), Mr. Nathan Salsbury (faculty advisor)

Joshua Davis & Elyse Seawell

Brittany Dudley (Director), Natasha Core (Producer), Jeanette Haynes (Producer), Caroline Leech (Graphics), Isaac Ray (Sports Show Host)

MINISTRY GROUPS

Campus Pantry

Sarah Ainsley, Briana Robinson, Bebe Barnes, Megan Jackson, Lilly Guidi, Alex Gooding, Morgan Pajak

Student Feature: Josie Smith

Where are you from?
Cedar Grove, North Carolina

What is your Major?
My major is Healthcare Management, with a minor in Marketing.

What year are you?
Junior

What are some of your successes here at Campbell?
I am the FCA Vice President, a former Campbell Cheerleader, a mentor with the Lundy-Fetterman School of Business, and an honoree of the Dean's List.

How do you feel that you have impacted your peers through Ministry?
I feel as though I have impacted my peers through ministry by always being a friend to pray with or seek guidance from. I love to spread positivity to those around me and be a joy to others. God has blessed me with an outgoing spirit to express God's love by encouraging them in their daily walk with Christ.

How did you know that Campus Ministry was for you?
When I first came to Campbell, it felt like home to me. Getting involved in a small group and Fellowship of Christian Athletes allowed me to become surrounded by others who wanted to support me in every step of my life. My small group girls have become like sisters to me, and I love my FCA family! The close-knit community from Spiritual Life allows me to be myself and be loved by those around me.

UNIVERSITY

CHOIR

Roster: Alex Gooding, Ashley Darroch , Ashton Wilkins, Amanda Brechko, Cassie Burgett, Jaden Grimes, Taylor Braswell

"Campus Kitchen at Campbell University (CKCU) is part of The Campus Kitchens Project, a national organization that empowers student volunteers to fight hunger in their community. Students transform unused food from dining halls, grocery stores, restaurants and farmer's markets into meals that are delivered to local agencies serving those in need.

CKCU launched in 2016 and is fueled by the energy of student volunteers. Volunteers are trained in proper food safety and sanitation and then develop menus, work in the kitchen, deliver meals, and learn socially-responsible leadership skills.

We currently prepare and serve approximately one meal every other week to families in Western Harnett County at Johnsonville Elementary School in Cameron, NC. These meals are often accompanied by nutrition education with a focus on healthy eating, occasional health education and basic screenings, and other informative programming provided by Campbell University students, faculty and staff. CKCU also strives to reclaim food to decrease the amount of food waste in our community."

Roster: Taylor Braswell, Amy Ratledge, Zarya James, Taylor Long, Alex Gooding, Morgan Pajak

"The Mustard Seed Community Garden is a sustainable, growing, and vital bridge between the University and the community. The food that is produced from the garden is donated to the Harnett Food Pantry."

RESIDENCE LIFE

Yasantaia Napoleon, Megan Taylor, and Samantha Nester

RESIDENCE LIFE

Zach Roberson, Melissa Anderson, Caroline Salm, Madisyn Rawls, and Donny Stewart

Brittany Tate, Jacob Richmond, Caitlyn Vester, Quinton Edwards, Sam Baldauff, Cameron Barker, and Emily Jones

Jesse Hembree, Daquan Williams, Hunter Jackson, Taylor Lett, and Charles Daniel

Brady Frampton, Joshua Teter, Collin Cooper, and Eli Horton

RESIDENCE LIFE

Carrington Royals and Lizzy Betts

Megan Jarrell, Kayla Garris, and Christina Dehaney

Kayla Garris, Hannah Davis, Jamie Sandoval, and Hayden Smith

Haley Debnam, Sarah Williams, Charles Wicker, Jonathon Felton, and Anna Mims

RESIDENCE LIFE

Brent Dawson, Marvin Rawls, Zoe Wienan, Jessi Dorrough, and Destiny Campbell

Melea Butler, Elizabeth Britt, and Cheyenne Bowling

Elizabeth Britt and Caleb Rogers

Mr. A's
BEIGN
THREE SQUARES
www.Square
Ape

FALL

2019

TS
DAY
ghnuts.com
NC
beignet
(běn-yāy, běn′-yāy
n. French pastry
served hot, sprinkl
with powdered sug

BACK IN THE GROOVE

Welcome Week

What better way to ease into a new school year than to let loose and participate in all of the Welcome Week events? Students got the chance to win awesome prizes, like a tv, just by playing BINGO. The whole community, even President Creed, came out and ran/walked in the 7th Annual Running of the Camels 5k. For those who aren't afraid of getting messy, mud volleyball is the way to go. Mud volleyball is a fun Welcome Week tradition. You can't have Welcome Week without Street Fair. All of the campus organizations line up along Main Street hoping to recruit more members and make themselves known to all at Campbell University. Overall, Welcome Week is a way to still live out students' summer fun before they start getting overwhelmed with classes.

"Who knew BINGO could be so competitive"
- Ashley Dundas

WELCOME

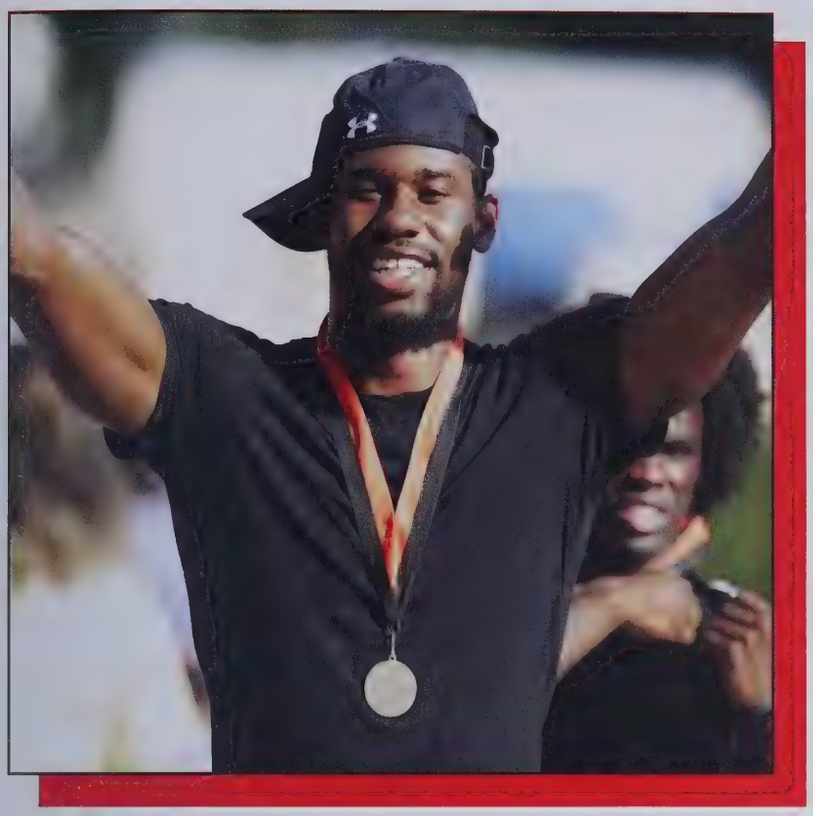

WEEK 2019

TAKE BACK THE NIGHT

Sexual Assault Awareness Week

To kick off Sexual Assault Awareness Week, tables were set up in Academic Circle to inform students about consent and alcohol intoxication. To inspire students to come out and learn more, tee shirts were given away, and students had the opportunity to tie-dye their shirts. Another part of SAAW was an exhibit, showing what victims were wearing when they were assaulted. Each clothing item featured a story. In addition, John Lotus taught a self-defense class to a group of young ladies. The final part of Sexual Assault Awareness Week was Take Back the Night. This night included brave souls sharing their stories, the option to write down your story and burn it in the fire, and s'mores. This week long event opens up a bigger conversation and allows those affected by sexual assault to find a community here at Campbell.

"Self-defense is about getting away, not winning the fight."
- John Lotus

JAMAICAN ME CRAZY

Caribbean Night

As one of CAB's cultural-inspired events, Caribbean Night featured Jamaican cuisine and tropical decorations. There was a wide range of food, including: rice and beans, plantains, ox tail, jerk chicken, curry chicken, grilled chicken, and cabbage stir-fry. The plantains and ox tails were a big hit for the participants. Despite the lack of participants, there was no food left wasted. Towards the end of the event, participants were calling up their friends to come get the last remains of the food or making to-go boxes to give them a meal for the following day. What better way to experience a culture than through food?

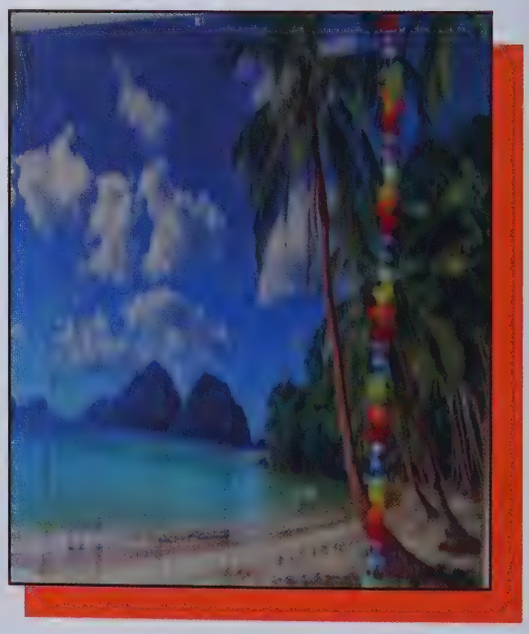

GOOD FOOD FOR A GOOD CAUSE

Fireman Fundraiser

This filling, flavorful food really put the fire in Buies Creek Fire Department! With steaming hot, slightly spicy spaghetti and the tantalizingly tasty texas toast, this first-rate fiery fundraiser brought the heat. The trendy tickets were solemnly sold for a ludicrously low price of $8 (pre-paid) and a frankly fair $10 at the door in order to raise money for the honorable heroes that calmly keep our combustible campus flame free, as the fire department does not receive any money from the county or Campbell University. The first 100 people got a free fire department T-shirt and everyone who came got a good time spent among friends and other loved ones in the community. Our Fire Fighter friends who furiously fight fires with fierce fervor are more than deserving of the upmost utilization of our collective monetary might as they tirelessly train themselves to take on tough trials time and time again for our personal protection.

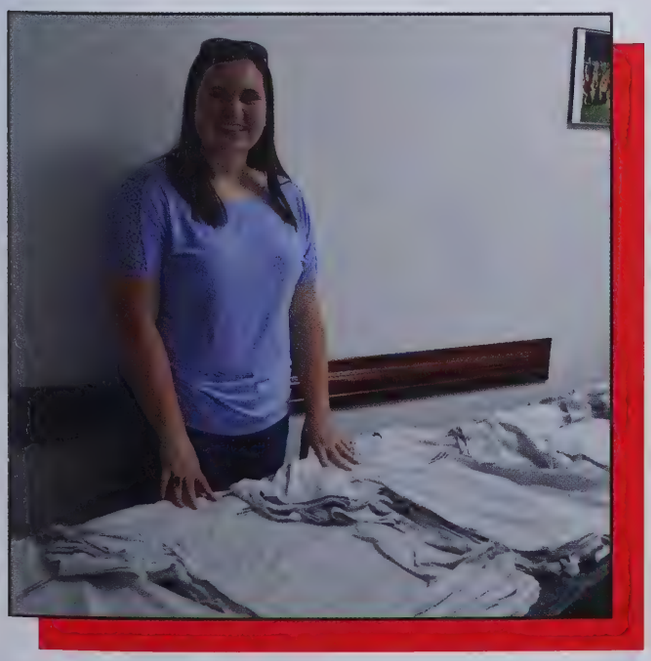

TOAD-ALLY SPECTACULAR

Fall Play: A Year With Frog and Toad

The Theatre Arts started the year off right when presenting the lighthearted and enthusiastic musical "A Year with Frog & Toad!" This lively production was guaranteed to put a smile on your face and leave you singing the catchy songs throughout campus! The story covered the relationship of Frog & Toad as they journeyed together through the different seasons of the year. The set took on an interesting turn, as it was designed to mimic the well known "Frog & Toad" coloring books that were seen in many people's childhood. It allowed your imagination to color each two-dimensional shapes with the color of your choice as the seasons changed. This was definitely a musical for all ages, full of fun and laughter.

"Ultimately the bond of all companionship, whether in marriage or in friendship, is conversation."
~ Oscar Wilde

GREATEST CAMPUS ON EARTH

Homecoming

On October 19, Campbell welcomed all students, faculty, staff, and alumni to the creek for a day of Homecoming Fun! The morning of, Campbell hosted the Walter S. Barge Memorial Scholarship 5K run. This race was open to anyone who wanted to participate; even members of the ROTC program ran! At noon, the Annual Homecoming Parade started and was marshalled by Gaylord and Gladys! From then, folks would begin tailgating and visit the Alumni Village. Finally, the excitement could no longer be contained. It was kick-off time for the Campbell vs. Hampton Homecoming game. Although there was a bit of rain, that could not stop the fans from enjoying the game. At halftime it was announced the 2019-2020 Homecoming King and Queen, Mr. Jeff Campbell and Ms. Cameron Turlington. In the end, the Fighting Camels took a win over Hampton University, scoring 31-16. This victory was exuberating for everyone, even those who weren't able to be in attendance at the game.

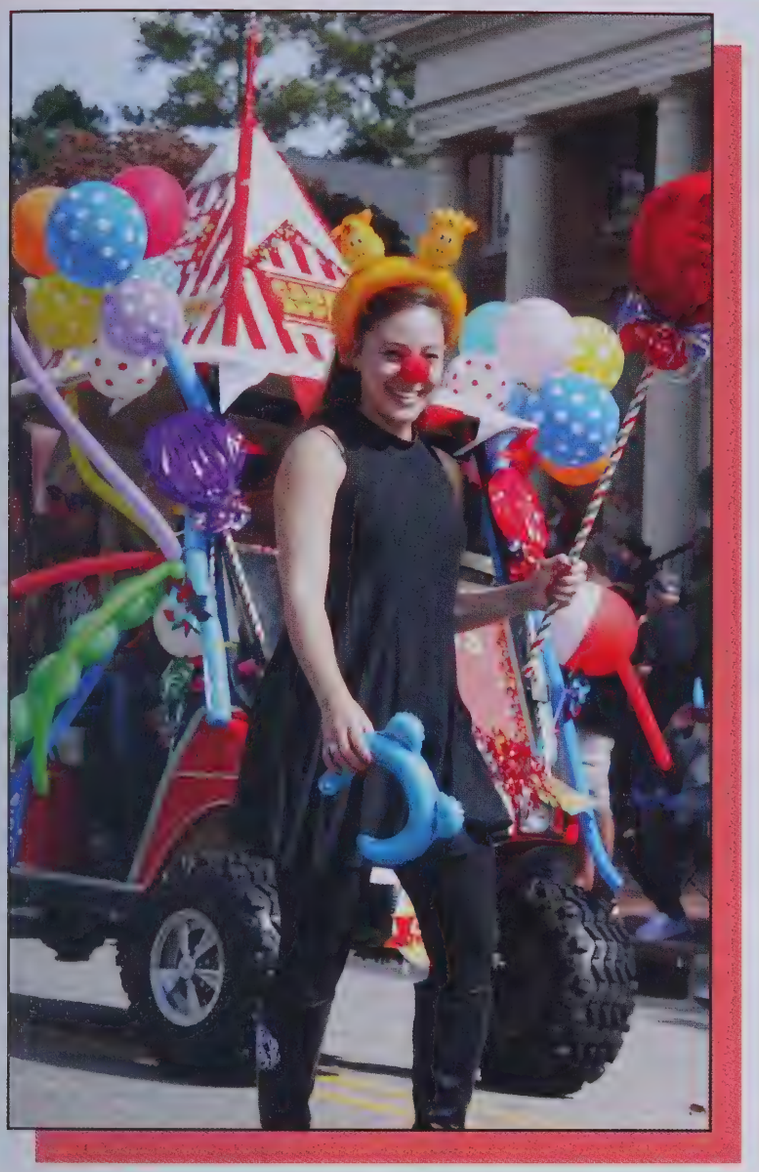

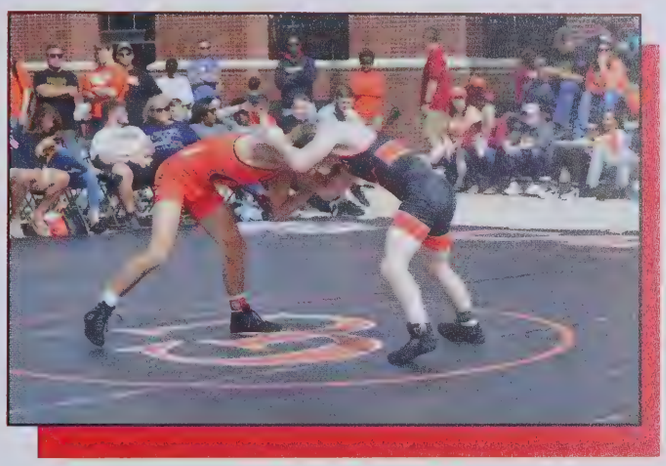

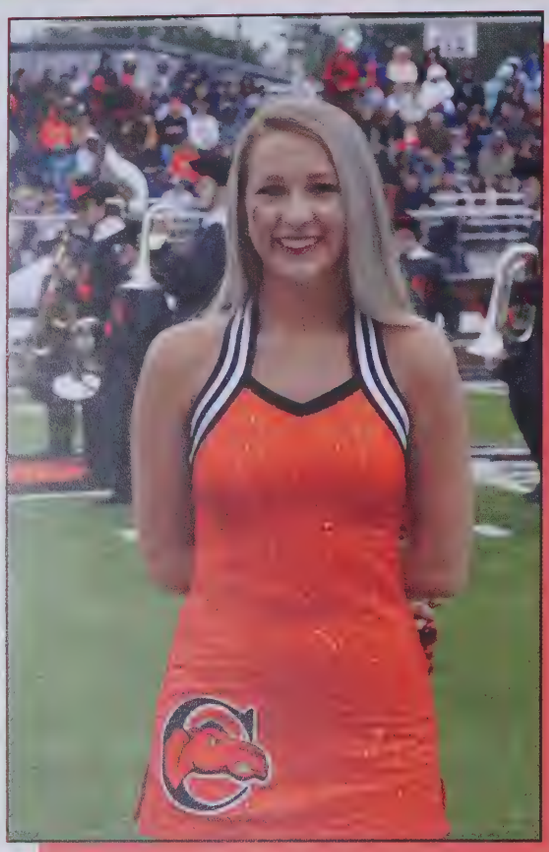

HOMECOMING QUEEN
HOMECOMING KING
KING

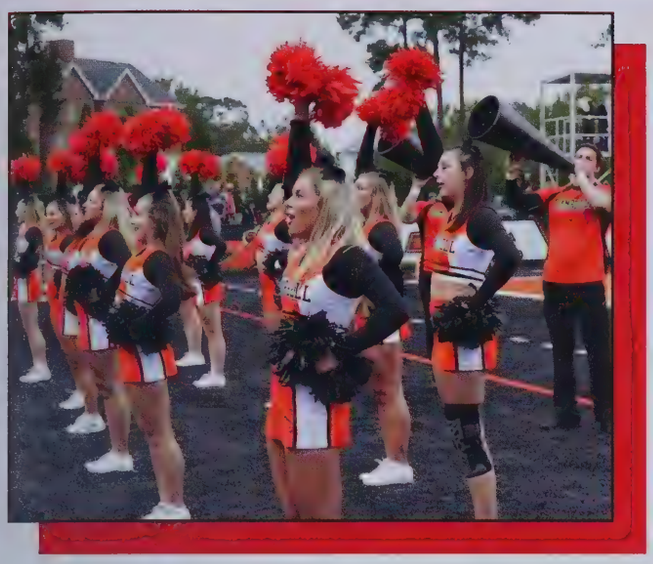

"Even the rain couldn't ruin the excitement of Homecoming"
- Jacob Clarke

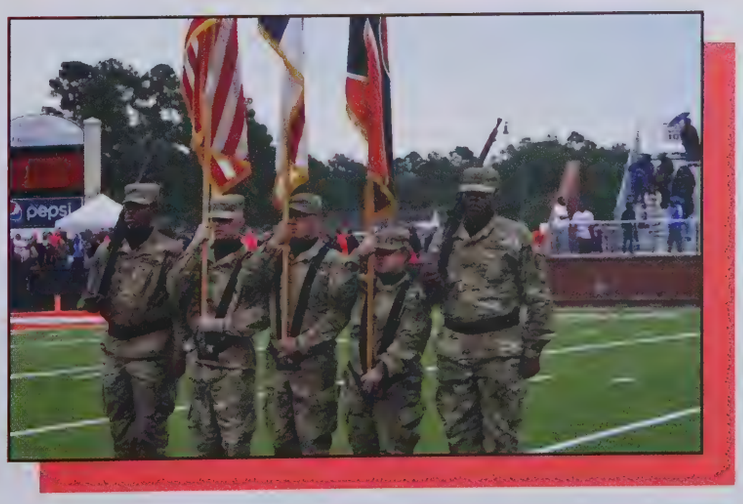

FOR THE LOVE OF BARK

Bark for Life

This year's Bark For Life was just as good as the last. This year's event featured adorable tee-shirts and free ice cream from Sister's II Ice Cream food truck for the first 100 students who bought the shirt. Everyone raved about how amazing the ice cream was and they had tons of different flavors and styles. Many students brought their dogs along and bought them puppy friendly cupcakes and pup-achinos. They were also able to by tickets for a raffle and dog toys. All of the proceeds from the event went towards cancer research. One of the more exciting moments of the event was when the featured bonfire lit some of the surrounding grass on fire. It was quickly put out but many students were joking about it later.

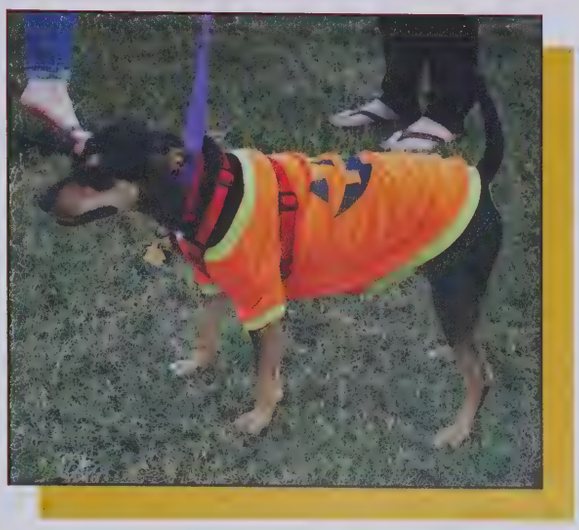

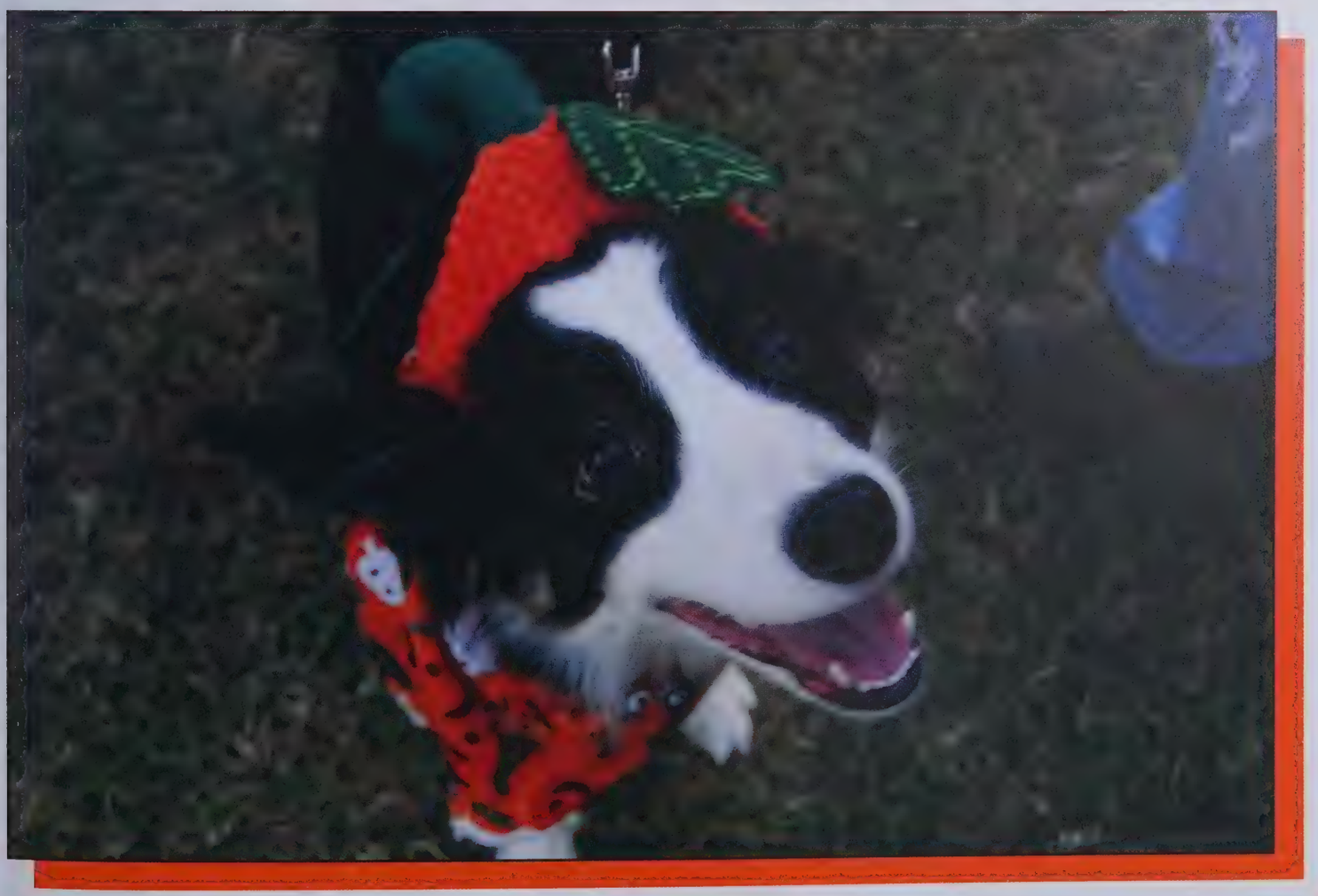

DESIGNING GREATNESS

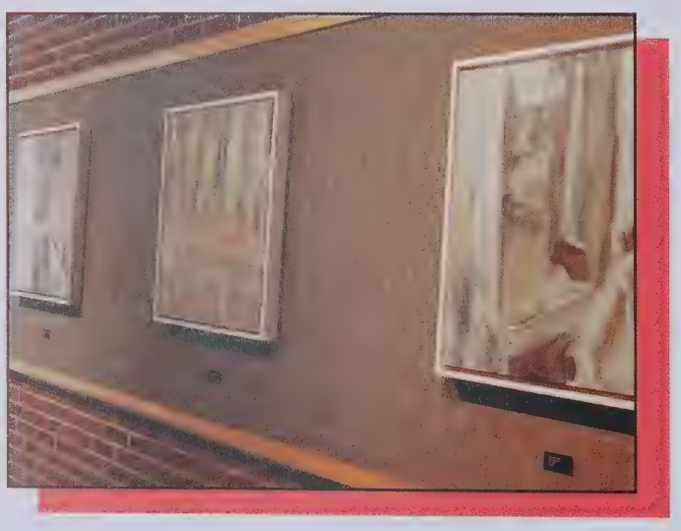

Art Exhibitions

Mr. Breck Smith, Associate Professor of Art, and Kirsten Gregory, Senior Graphic Design and Studio Art Major, showcased some of their finest works this semester. Mr. Smith displayed some abstract paintings focusing on a garden scene. The result of these pieces was a technique Mr. Smith learned from a visiting artist. The technique consisted of sitting in front of a canvas and waiting until the space between you and the canvas disappeared, then letting your hand guide the paint brush as it pleases. This technique helped Mr. Smith accomplish the style of abstraction and he then incorporated the abstraction into realism. Kirsten displayed some of her favorite works throughout her semesters here at Campbell for her Senior Exhibition. Kirsten views art as a way to express her innermost thoughts and emotions. "Art for me is like removing my brain and stamping it on a canvas in hopes that it will reveal something spectacular." Even though most of her artwork was produced as course assignments, her artistic flare shines brightly and she is pushed to new limits that make her works outstanding.

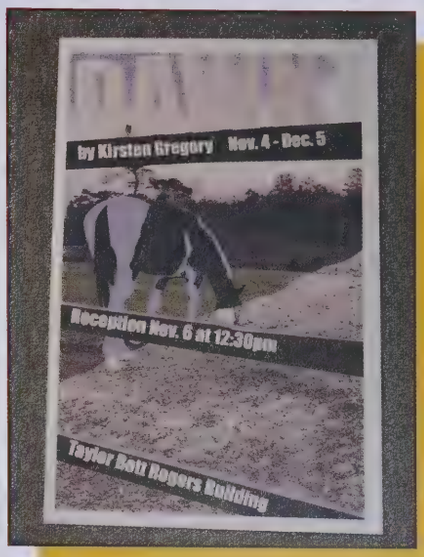
by Kirsten Gregory Nov. 4 - Dec. 5
Reception Nov. 6 at 12:30pm
Taylor Bott Rogers Building

OCT
22
NOV
04
Reception
Monday Oct 28 Noon

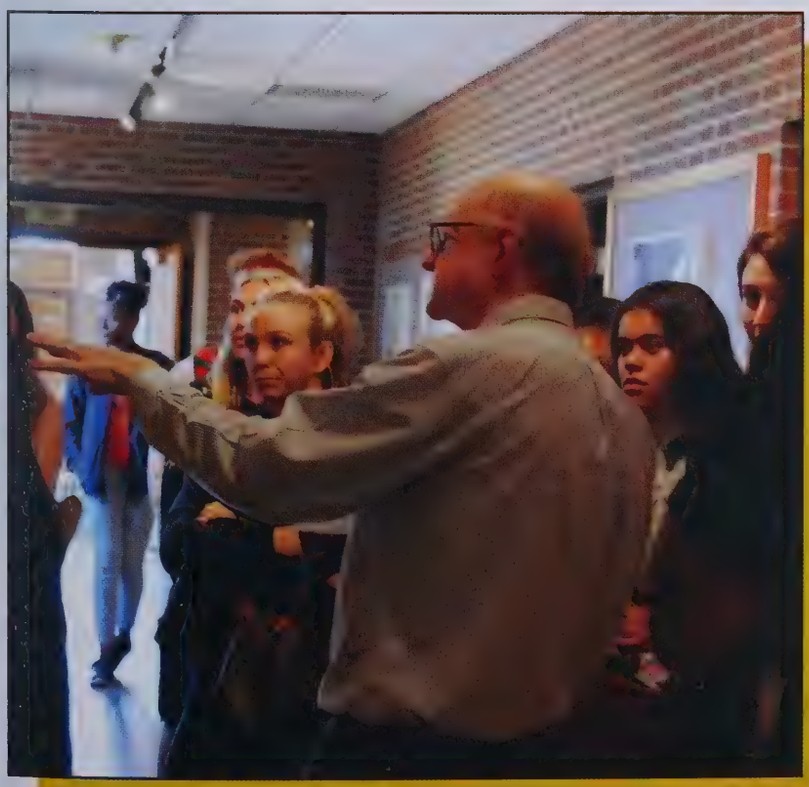

NEW HOBSON ACOUSTICS

Fall Concerts

On November 14, the Campbell Community celebrated the old and new with an unveiling and inaugural gala in the Newly-Renovated Hobson Performance Center, which was formerly known as Turner Auditorium. There were over 900 people in attendance to listen and view the University Wind Ensemble & the Sandhills Wind Symphony performances. This two-hour program was led by Dr. Dwayne Wilson, music director, and renowned international conductor, Jack Stamp. Mr. Stamp was a music professor at Campbell in the 1980's! The set list for the performance featured several works written by Mr. Stamp. One was based on his experience here in Buies Creek and the others were well-known hymnal medleys.

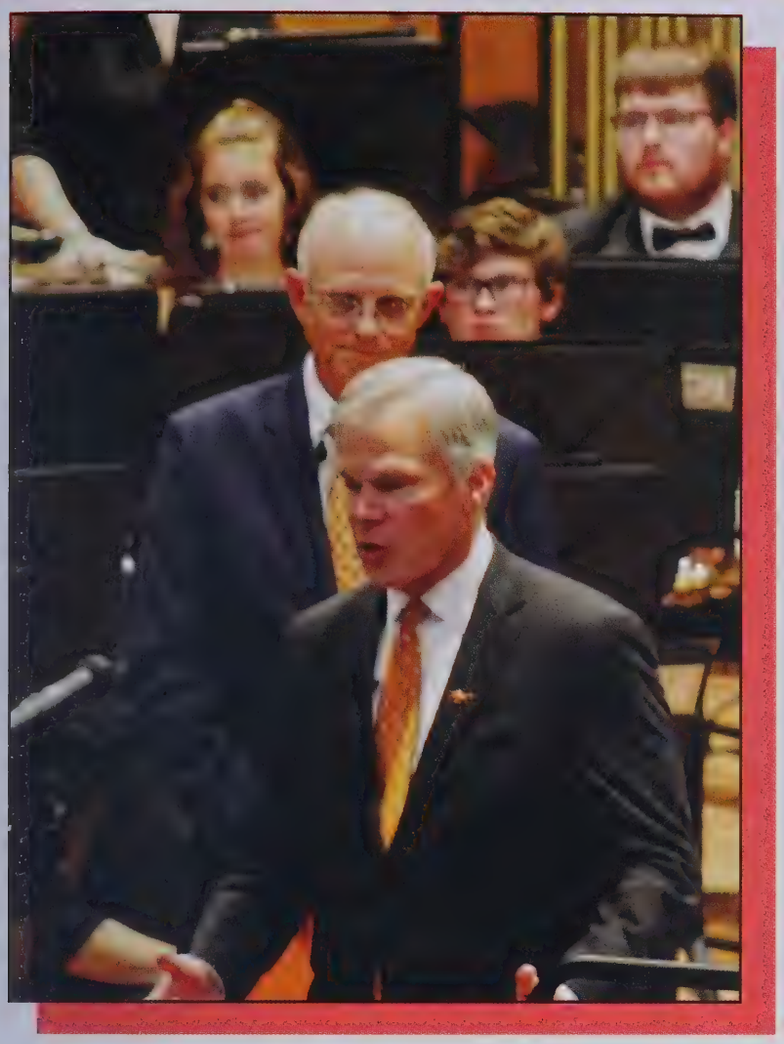

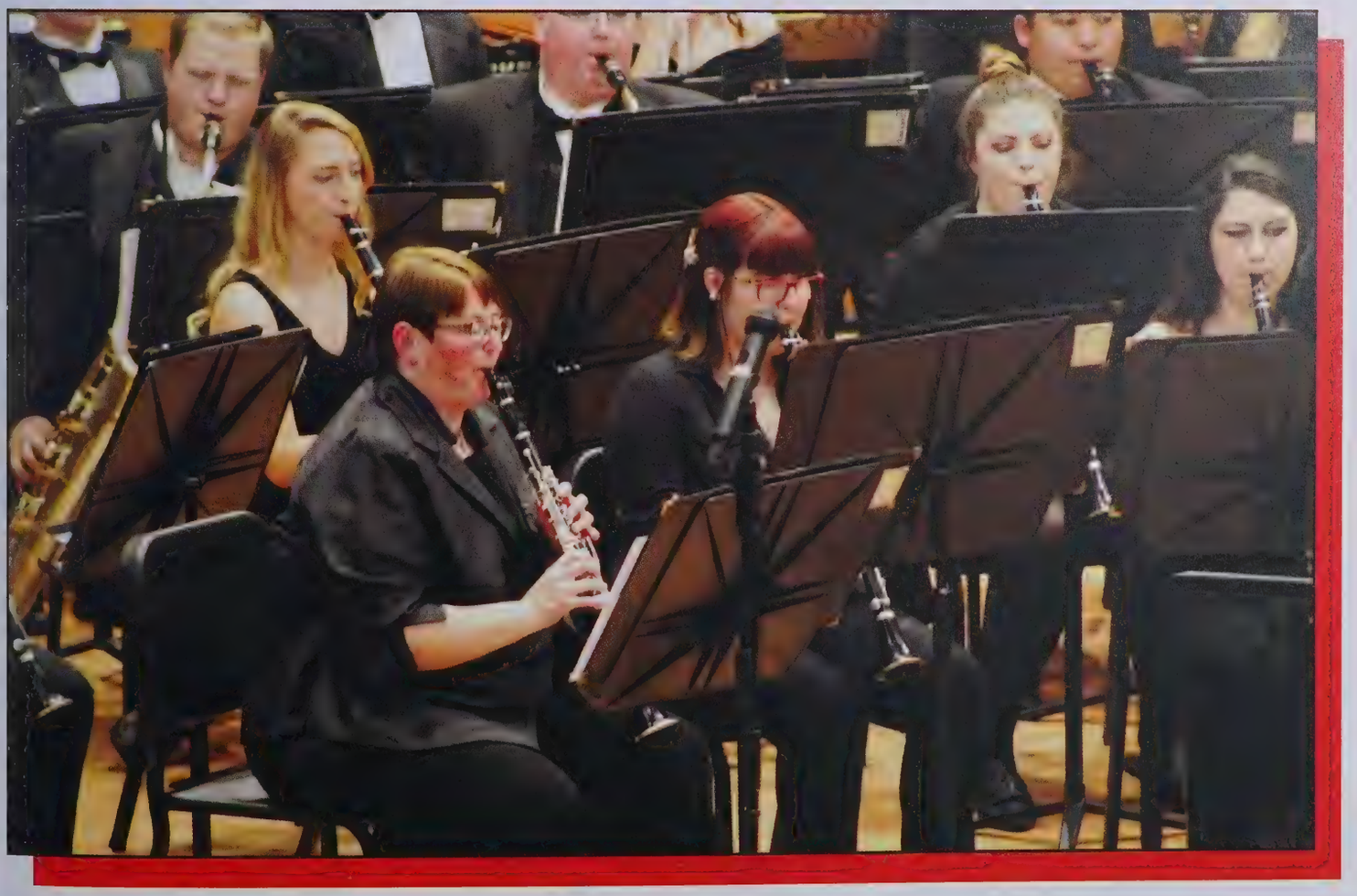

GIVING BACK TO OUR GIVERS

TAG Day

For the annual Thank-A-Giver (TAG) day held in appreciation for the donors of Campbell University, more than 400 tags were placed around campus to remind students that donor generosity has helped make Campbell what it is today. This event allows students the opportunity to share their appreciation to donors through social media and written thank you notes. Students had the opportunity to earn a $1,000 scholarship if they posted a video showing their gratitude to the donors to their social media pages. Additionally, students could post a picture on social media and enter to earn a $100 gift card.

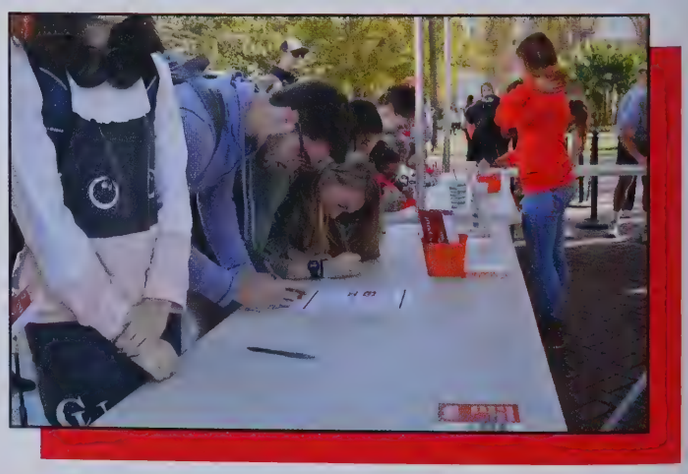

CAMPBELL

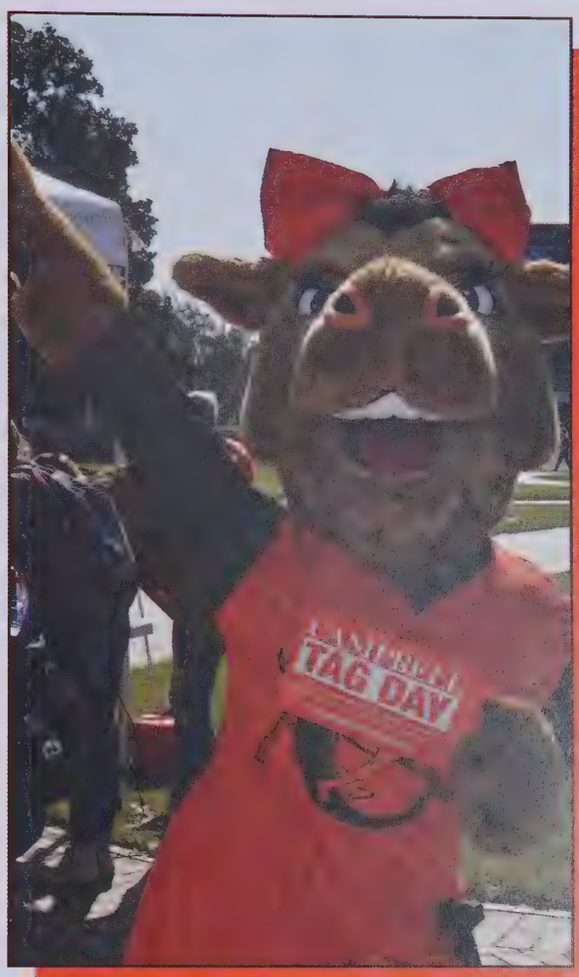
CAMPBELL
TAG DAY

CAMPBELL
TAG DAY
CAMPBELL
TAG DAY

CAMPBELL
TAG DAY

FUN TIMES IN THE CREEK

Student Life Events

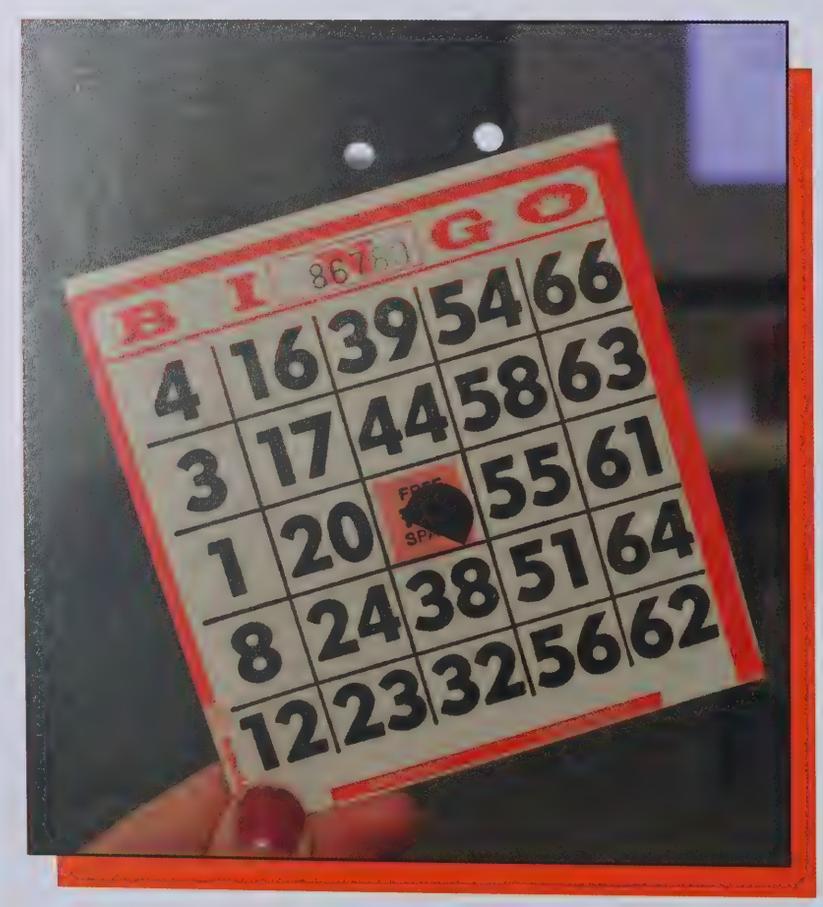

You can always count on a fun time in the creek! Students have lots of opportunities to enjoy fun activities and take a small break from studying and classes! Student-led organizations, like Campus Activities Board, work hard to plan events for students to enjoy throughout the semester! Whether it's late night bingo for a good cause or exam breaks with puppies, the events happening around campus never disappoint!

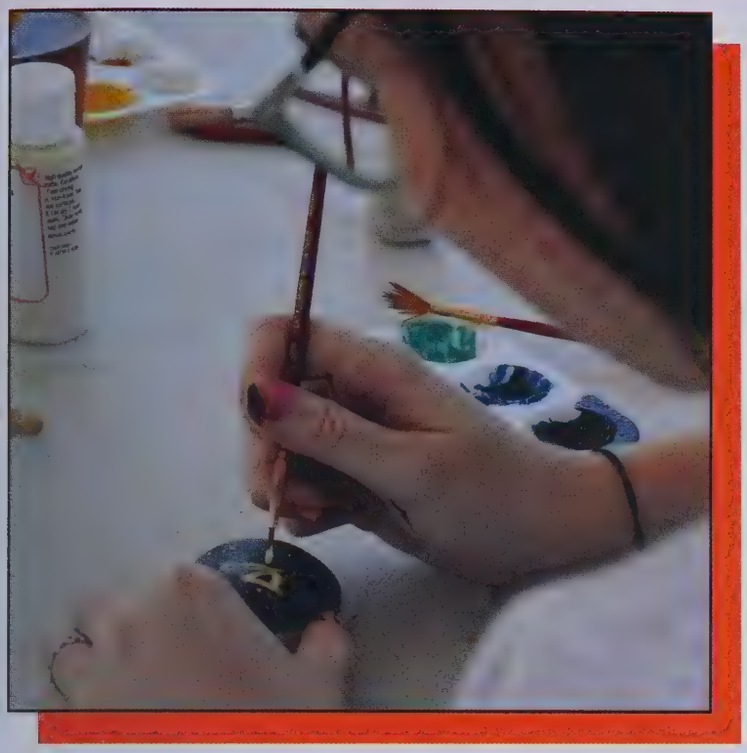

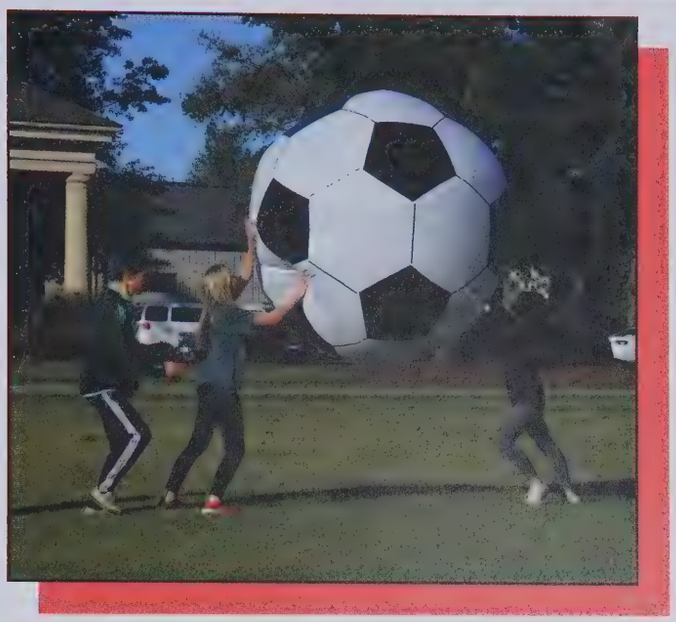

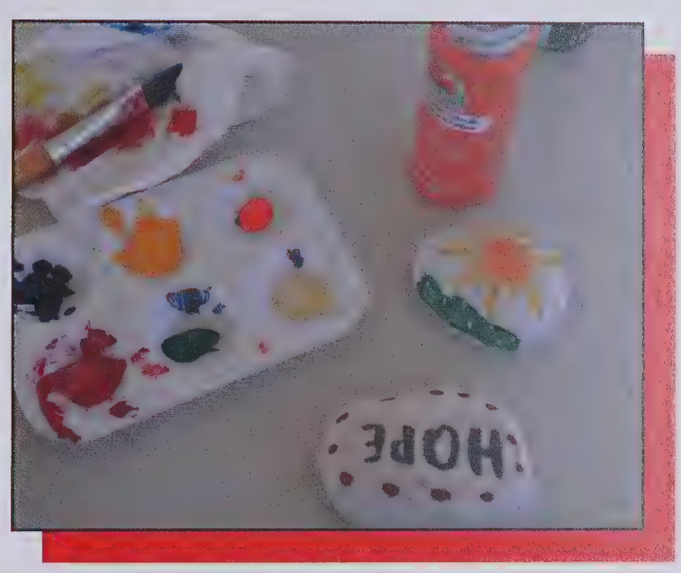
HOPE

ISA
STADIUM

Fall SPORTS

FALL 2019

FOOTBALL

One of the backbones of the Campbell University Sports Program, the main draw for alumni, Campbell Crazies, and college football fans alike. The cool jewel of the school who's one hump will steamroll fools. Our football competition was stiff especially considering some of the absolute juggernauts we were facing down, however we're proud to say we definitely showed off our prowess by holding down a 6-5 record for the 2019 season. With our massive roster and elite line of starters, we upheld the name of Campbell regardless of what college we went to. Shaw felt the wrath of Campbell the most when we swept them with a 38-14 victory, and so did Hampton at a score of 31-16. The games we did lose were definitely hard fought and we would like to commend both the football team, the coaches, and everyone else behind the scenes who came together and fought hard for all of us back here at Campbell. Kennesaw State and North Alabama were among those who edged out a win over us, if only barely, and we have nothing for respect for our Camels giving them the hardest struggle for victory that those two will see during the season. With the likes of the Wide Receiver Caleb Snead, Quarterback Kam Prewitt, and Tight End Micael Wooten, who was named an FCS ADA Academic All-Star, next season is sure to be an especially exciting one.

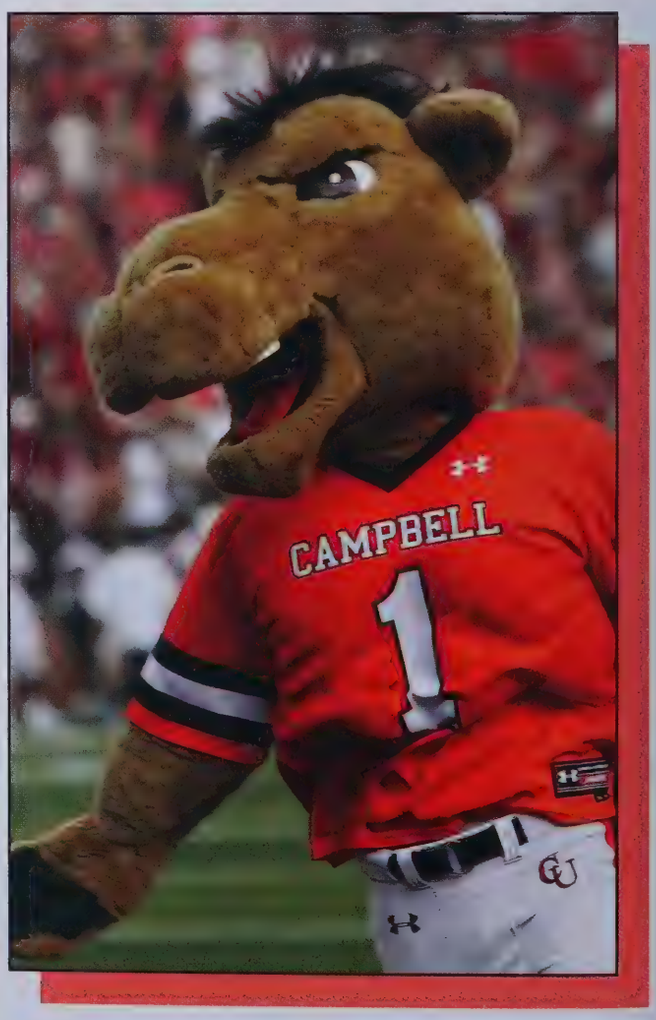

CAMELS
6

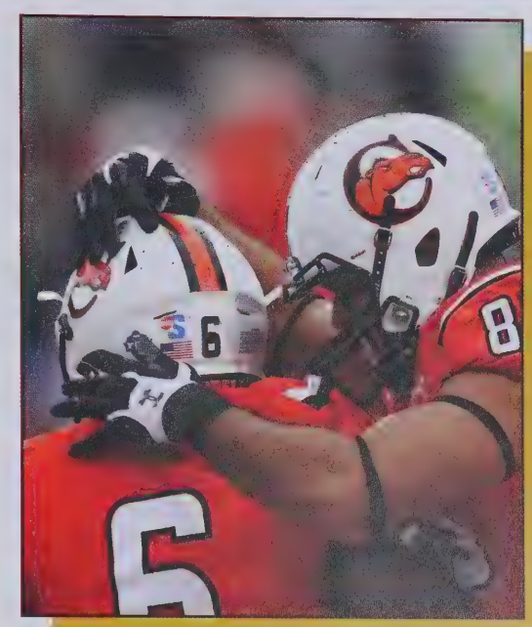
6
8
6

10
21
33

The Campbell volleyball team started the year embarking on the program's first ever foreign tour in May. The Camels spent 10 days competing against very competitive squads: the Peruvian and Slovenian Senior National teams and two elite Italian club teams from Milan (Orago) and Rome (VolleyRo). The team also explored numerous cities throughout Austria, Slovenia and Italy. It was a tremendous opportunity for the returning squad to grow closer together, understand how to compete at a higher level, and learn about different cultures and ways of life. In the highly competitive fall campaign, women's volleyball had their most successful season since 2017. The Camels Finished runners-up at the Big South Tournament where junior Madee Miner and freshman Lailah Green were named to the All-Tournament Team. The volleyball squad placed third in the Big South conference regular season standings. Sophomore outside hitter, Sarah Colla, was named 1st team All-Big South and freshman, Elyse Gross, received All-Freshman team conference honors. Several milestones were reached during the 2019 season as well. Head Coach, Greg Goral logged his 100th victory as leader of the program and senior, Allena Heath, recorded her 1,000th kill and ended her stellar career with 1184. Good for 7th all-time in career kills. The Camels also competed at the University of Colorado in September. Junior middle blocker, Hannah Schneggenburger, had the rare opportunity to battle her younger sister, Jillian, a freshman outside hitter for the Buffaloes.

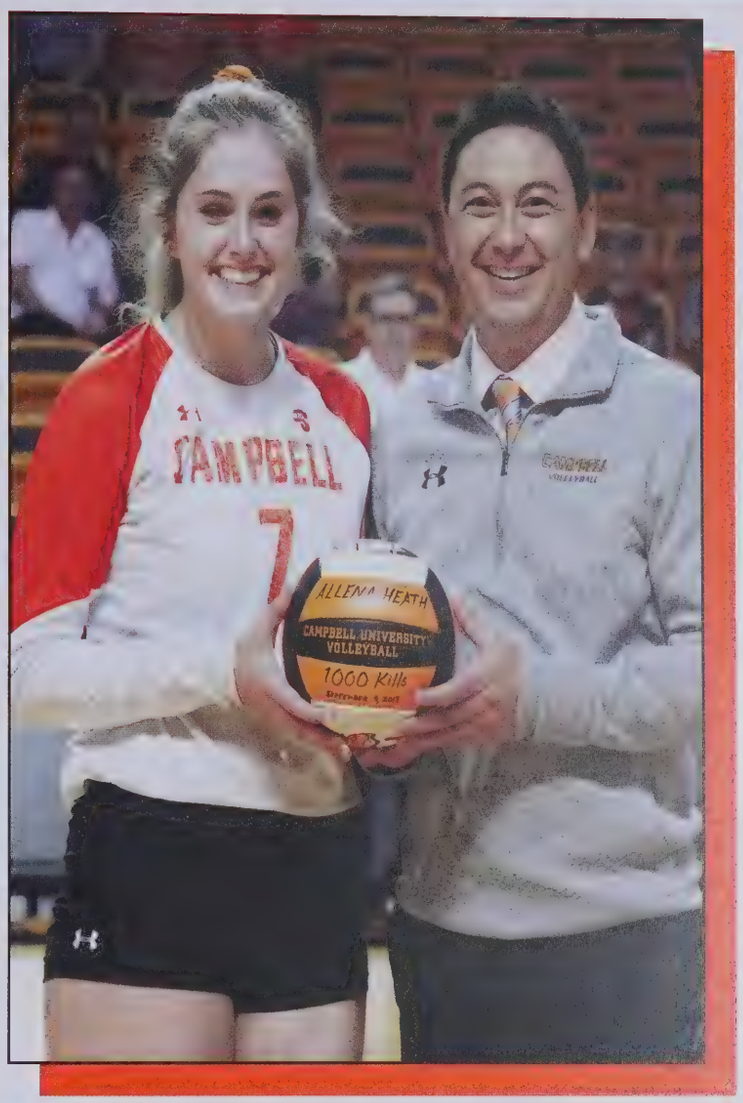

The team had a long run in the Big South Conference tournament that started with their 11th sweep of the season against Charleston Southern in the Quarterfinals. In the Semi-Finals the team fought back from a 0-2 set deficit to defeat rival High Point for the first time since 2015. Lailah Green led the Camels with 24 kills nearly breaking the record for kills in a Big South semi-final match. Then the women battled Winthrop in the Finals on November 24, 2019 where they ended up losing by a few points, in each set to the eventual undefeated champs. The Camels closed their successful season with a 17-13 overall record.

MEN'S SOCCER

Fresh off a 2018 NCAA tournament appearance, the Camels defended their title with authority in 2019. They posted an overall record of 17-3-2, including a perfect 8-0 mark in conference play, which earned them the number 1 seed and home field advantage for the Big South Tournament. The Camels then cruised through the conference tournament, defeating High Point 4-1 in the championship game to claim back to back Big South tournament championships and a second straight berth in the NCAA tournament. The Camels upset James Madison by a score of 3-1 in the first round before falling to number 1 overall seed Virginia in the second round.

11 players earned all league honors for their play throughout the season, headlined by Attacking Player of the Year Thibaut Jacquel, Defensive Player of the Year and Scholar-Athlete of the Year Gideon Betz, and Freshman of the Year Moses Mensah. Jacquel, Betz, and Mensah were joined on the all-conference first team by midfielder Ian Rees and defenders Bissafi Dotte and Franck Momo. Midfielder Matt Lock and goalkeeper Samuel Lechuga earned second-team honors, while midfielder Alemu Mercer-Miko was an honorable mention all-conference performer. Jalen James and Adrian Morales joined Mensah and Dotte on the all-freshman team. Head coach Dustin Fonder was named Big South Coach of the Year.

WOMEN'S SOCCER

The Fighting Camels Women's Soccer team continued to build on recent success by posting a 13-4-2 overall record for the 2019 campaign. An impressive 8-1-1 mark during conference play allowed the Camels to claim the 2nd seed in the Big South Conference tournament. The conference tournament was highlighted by a thrilling 3-2 double OT win over Presbyterian, which allowed the Camels to advance to the tournament semifinals for the 6th consecutive season, where they fell to Radford in overtime by a score of 3-2.

A program record 7 players received all league honors, headlined by Alexa Genas, who was named Big South Attacking Player of the Year. Genas, along with senior Katie Lockwood, represented the Camels on the First Team All-Conference list followed by a trio of Camels on the second team in defenders Delaney Baumbick and Callie Beckwith as well as forward Rosie O'Neal. Forward Jessica Donald and midfielder Elyssa Nowowieski round out the group as a member of the honorable mention team with Donald also being named to the All-Academic team.

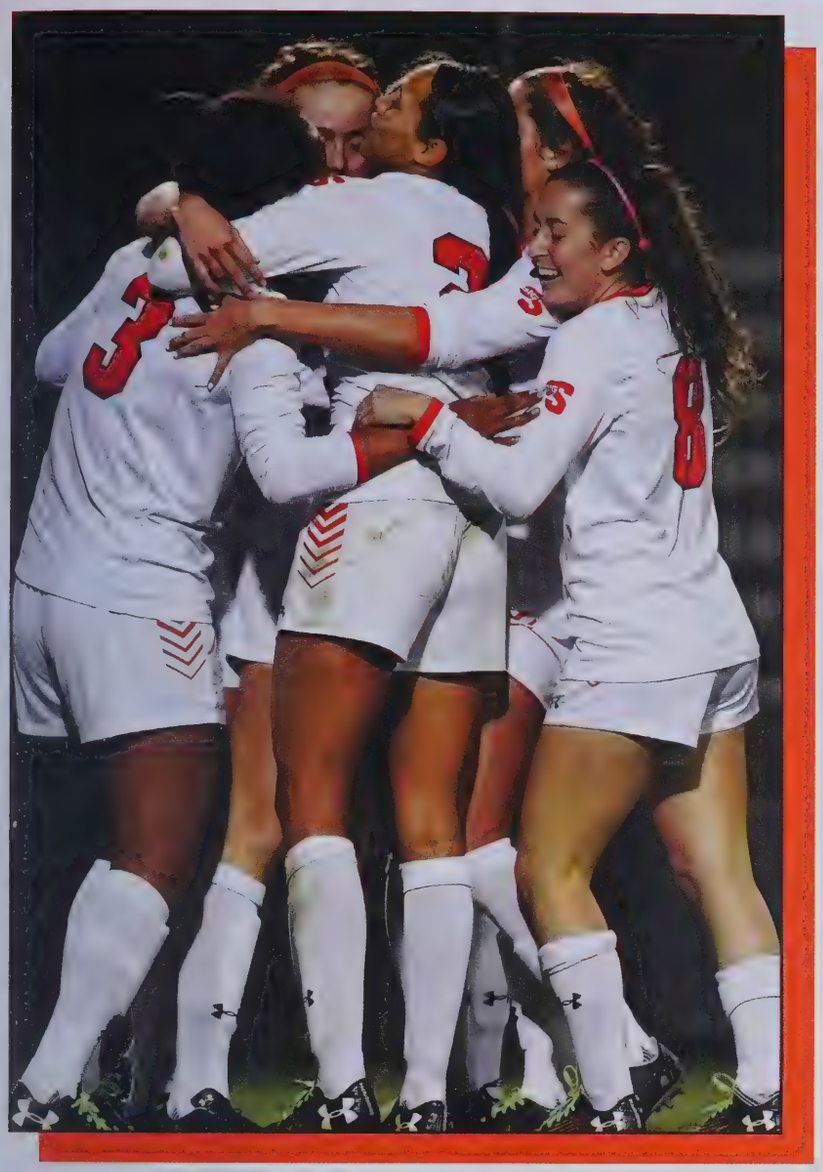

CAMPBELL
16

CROSS COUNTRY

The men's cross country team continued their dominance in the Big South Conference, winning their fifth-straight title. The trend that would become an annual thing started in 2015 when Campbell won their first men's title since 1998 when they still competed in the AtlanticSun Conference. Another trend that would follow the team recently is having a different runner win the individual title each year -- Lawrence Kipkoech (2015), Amon Terer (2016), Amon Kemboi (2017), Lawrence Kipkoech (2018), and Athanas Kioko (2019). This year's championship, which saw the Camels compete in front of the home crowd at the Keith Hills Golf Course, featured newcomer Kioko blast his way to the finish, running 23:30.61 over the 8K course. The rest of the championship team included Kemboi, Godwin Kimutai, Laderique McNeil, Hunter Gilbert, Pace Clark, Travis Gallimore, and Karson McKenzie. The Campbell also earned many conference honors, including Runner of the Year (Kioko), Freshman of the Year (Kimutai), Scholar-Athlete of the Year (Gilbert, first in program history), First Team All-Conference Team (Kioko, Kemboi, Kimutai, McNeill), and All-Academic Team (Gilbert). Head Coach Michael Kelly was named Big South Coach of the Year for the men, marking the fourth time Kelly has earned the award in the eight years he's led the Campbell program.

The Campbell women finished as runners-up for the third consecutive year, trailing only behind High Point University. Senior Lize Botha finished as the top Campbell finisher, taking sixth as the senior earned all-conference honors for the fourth straight season, making her the first to do so in the program's history (only the 12th runner in the Big South with four).
The rest of the Camel squad included Michaela Louw, Bri Herritt, Madeline Fitch, Shanley Koekemoer, Madelyn Rodriguez, Olivia Duax, Hannah Cranford, Jade Baldwin and Isabella Rowland.
The women also won Big South honors, with Botha, Louw, Herritt and Fitch all winning all-conference and Koekemoer being named to the all-academic team.
A quartet of runners which featured Botha, Rodriguez, Fitch and Koekemoer finished their season at the NCAA Cross Country Southeast Regional Championships.

CHEER & DANCE

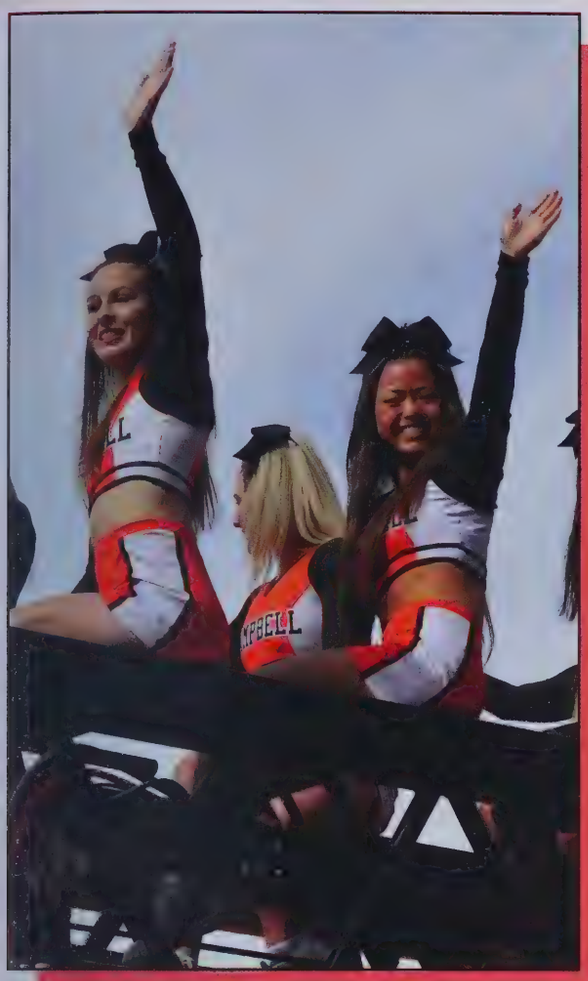

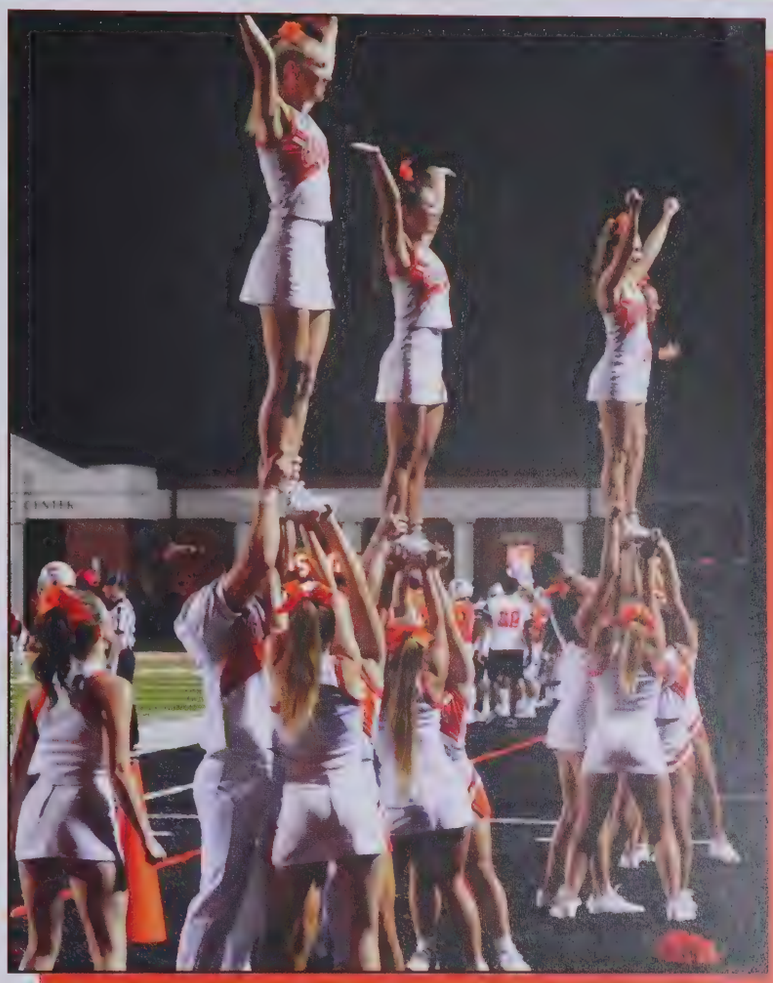

GUEST

MARCHING BAND

The Sounds of the Sandhill's Marching Band made their debut on September 30,2017 and hasn't slowed down since. The band as a whole soon after revealed a new look with their brand new uniforms. This season they pushed themselves a little bit further by showing off the usage a wide variety of visual assets. With the constant renovation of the program the camels are impelled to stay attached to their roots by singing the university alma mater to conclude every practice and game.

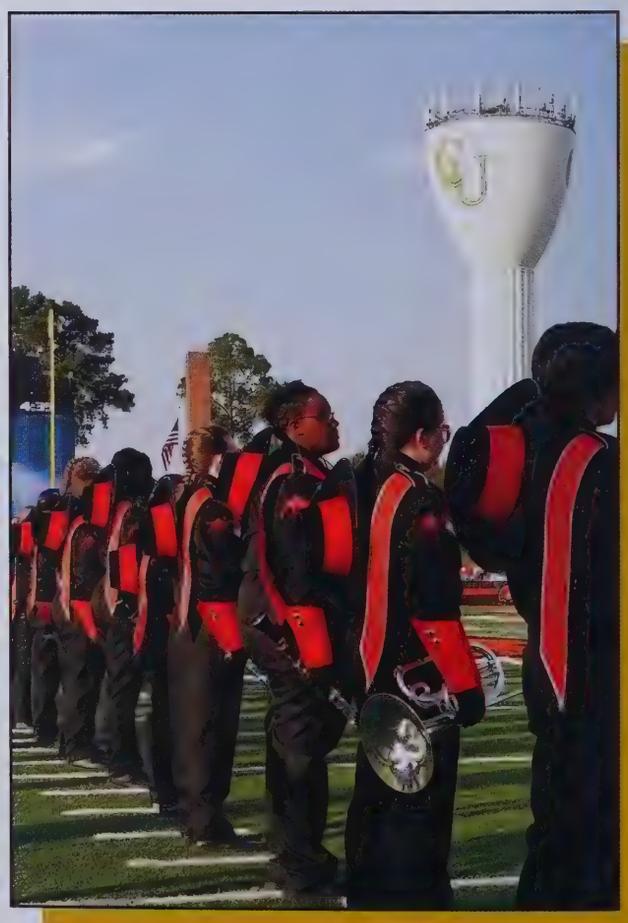

CAMEL
CROSSING

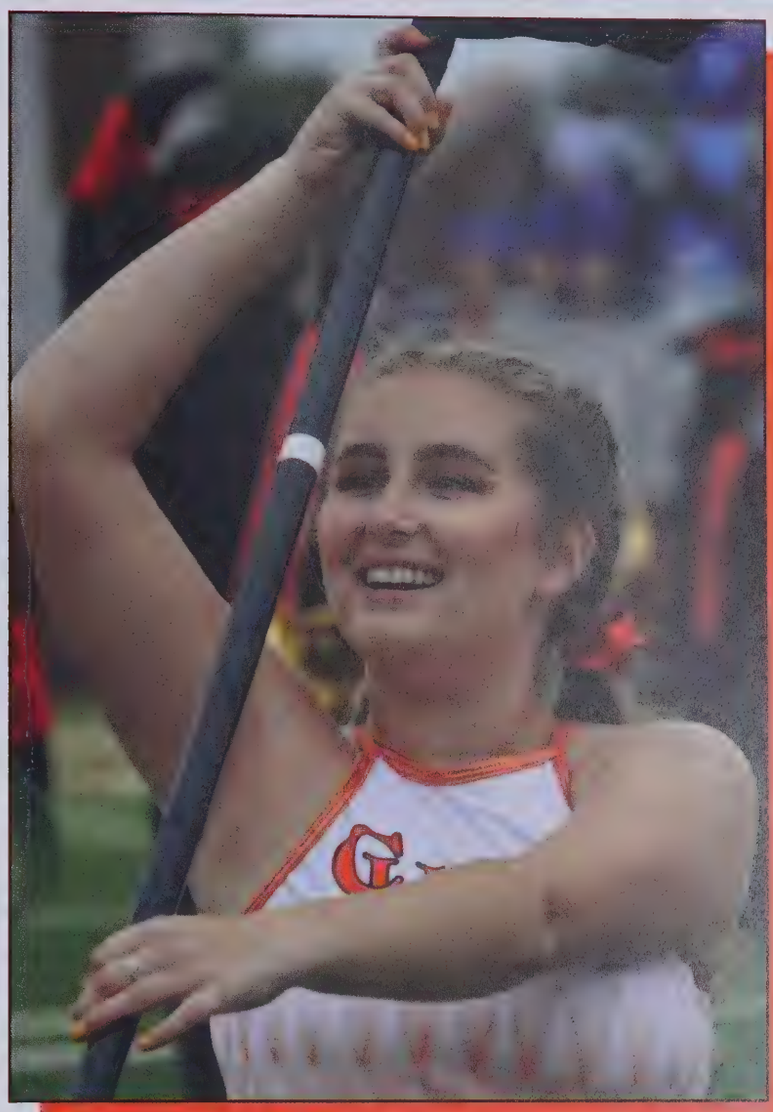

FREDERICK L. TAYLOR
HALL OF RELIGION

SPORT'N SOUNDS

Athletic Band

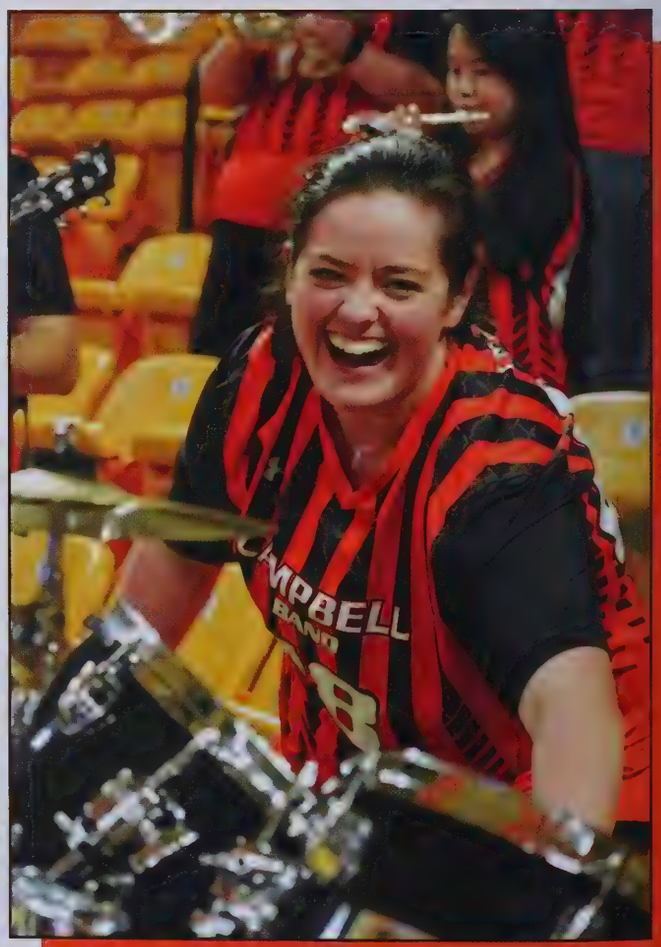

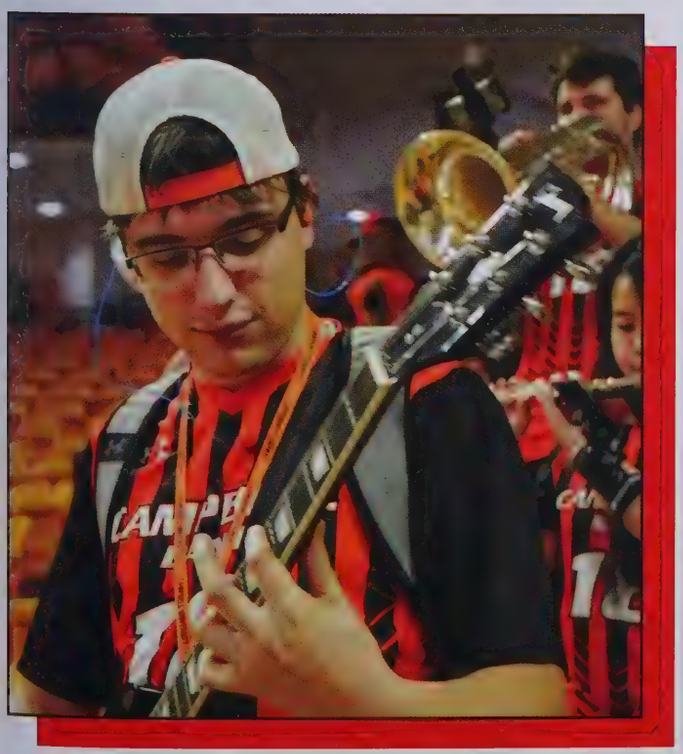

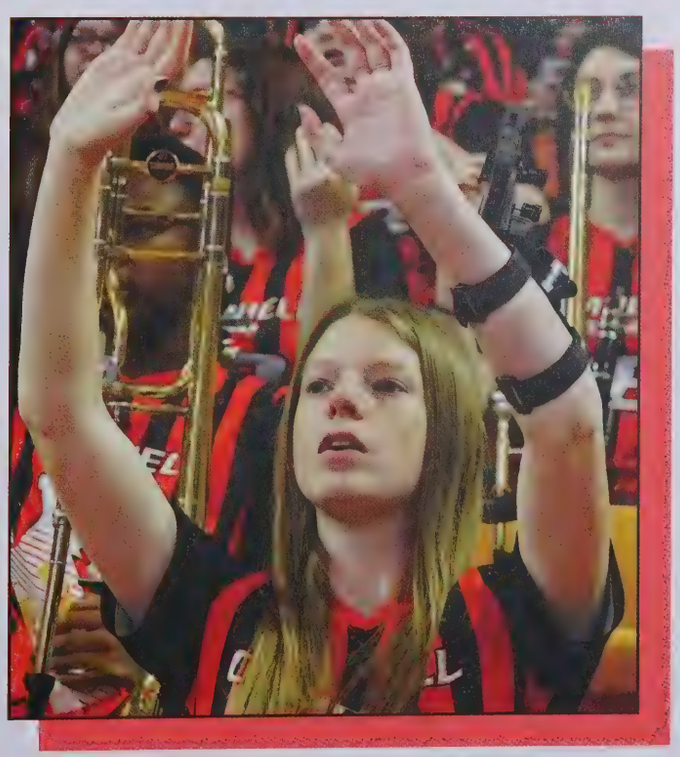

PLAY WITH PURPOSE

Fall Campus Rec

Students got to learn and experience what Campus Rec has to offer during an open house night. Students were able to receive a Campus Rec shirt by attending different stations at the event. The Outdoor Adventure department put up a slack line outside for students to attempt to walk across and various games like corn hole and giant Connect 4. The Intramural and Competitive Sports department had tables set up to discuss what sports are held during the school year. In addition, there were demos on how to play spike ball and a 3-pointer basketball challenge. The Fitness and Wellness department held demo Group X classes and had personal trainers give health assessments. Overall, the event was a big turnout and students got to learn what fun activities awaited them. What did you do on Friday the 13th of September? The strongest camels in the creek went to the Campus Rec lifting competition. Each of the participants performed their heaviest squat, bench press, and dead lift. The male and female winners received a $50.00 Rogue gift card. The purpose of the event was to let students test to see where they are strength-wise and to provide some healthy competition.

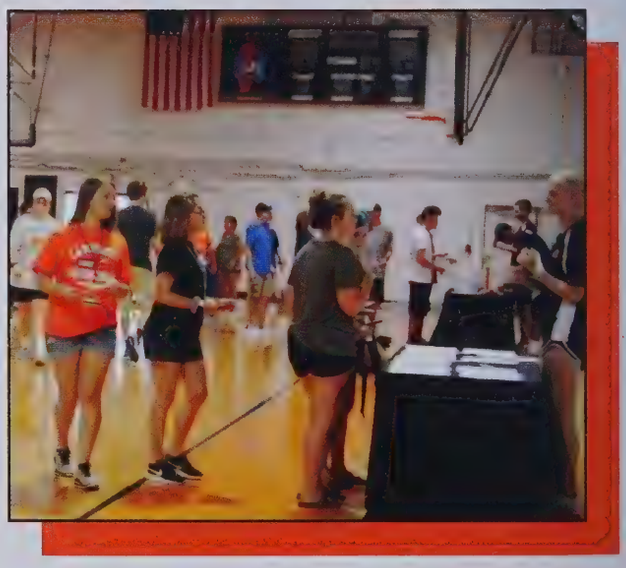

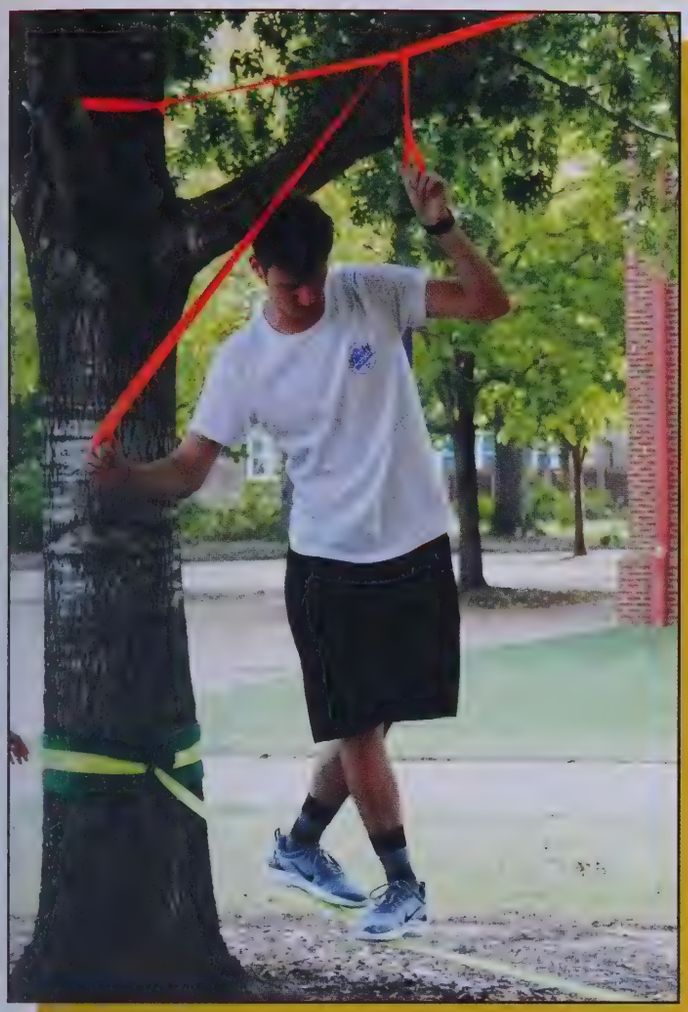

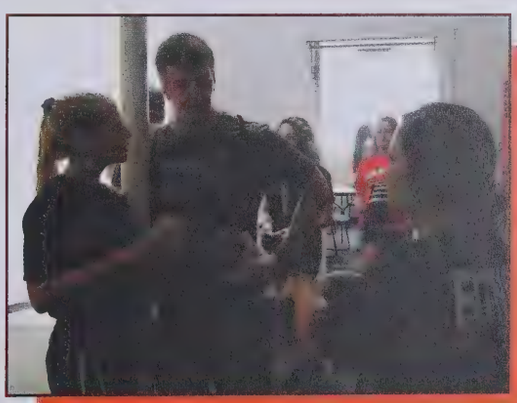

Noncompliance and its Effects on Hypertension
1,960

SCHOOLS & COLLEGES

ARTS & SCIENCES

Ethan Alexander-Davey
Mark Allen
Kimberly Ballard
John Bartlett
Jennifer Bashaw
Elizabeth Blue

Brian Bowman
Nate Campbell
Sarah Christie
Lynn Coker
Cathy Cowling
Alan Davy

Thomas Dixon
Richard Donley
Eric Dunnum
Eric Durrant
Kimberly Elmore
Adam English

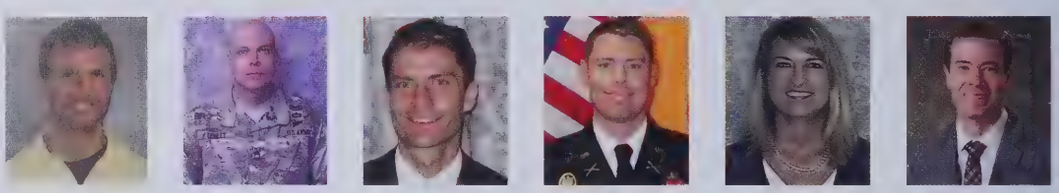

Jason Ezzell
Dean Farmer
Scott Feaorchak
Kevin Frank
Sarah Goforth
Karen Guzman

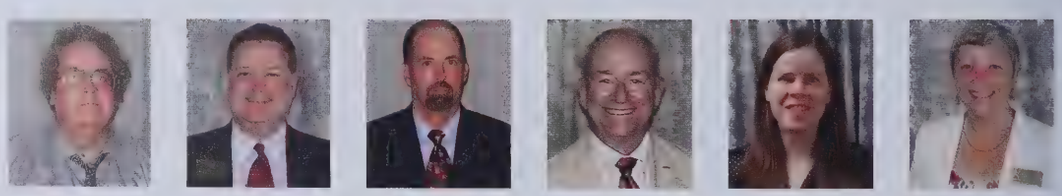

Marion Haley
Mark Hammond
Brittany Hansen
Chris Havran
George Henao
Logan Higginbotham

Maggie Horvath
Rene Ibarra
Lloyd Johnson
Glenn Jonas
Tiago Jones
Brian Kesling

Sun Wah Kiu
Michael Larsen
Kathy Lopez
Heather Manhart
Georgia Martin
James Martin

Stephanie Matthews
Richard McKee
Bruce McNair
Anthony Mendez
Sal Mercogliano
John Mero

Ken Morefield
Phil Morrow
Gilbert Munoz-Conejo
Ryan Newson
Ann Ortiz
Ki Ho Park

Amanda Parker
Paula Parker
Gina Peterman
Chris Psaltis
Elizabeth Rambo
Evan Reynolds

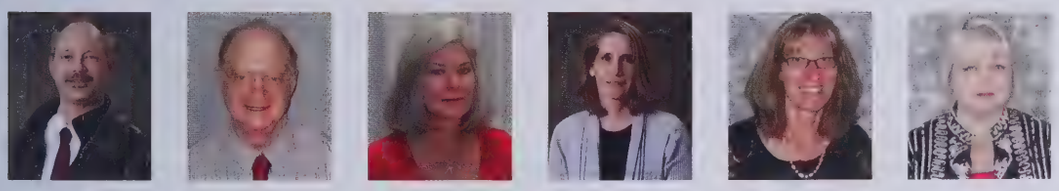

Nathan Salsbury
Breck Smith
Rebecca Soper
Jaclyn Stanke
Michelle Suhan Thomas
Sally Thomas

David Thornton
Janis Todd
Sherry Truffin
Umesh Varma
Greg Viken
Donna Waldron

Janet Walker
Bert Wallace
Kim Ward
Debora Weaver
Michael Wells
Ran Whitley

Claudia Williams
Meredith Williams
Dwayne Wilson
Jordan Womick
Donna Woolard
Taek You
Sidong Zhang

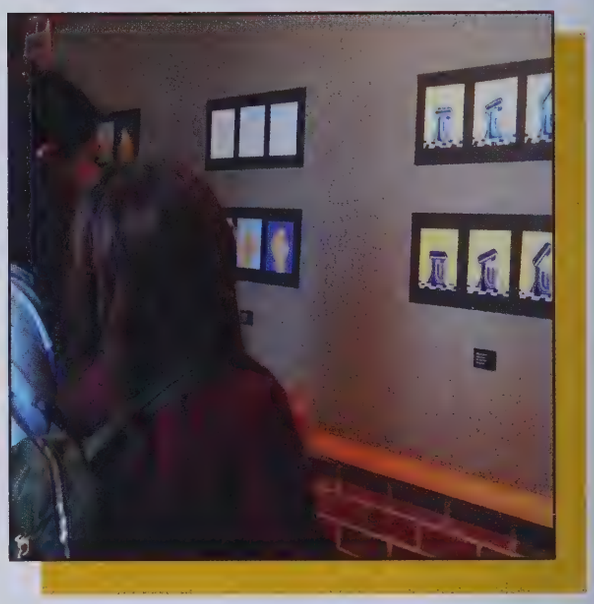

EXHIBIT GREATNESS

Graphic Design Exhibition

To kick off the first Graphic Design exhibition of the year, student works from different class levels were displayed. Some of the works displayed included; infographics, sports packaging, video advertisements, t-shirt designs, and company letterheads. The infographics and t-shirt designs expressed awareness for certain problems in society. The sports packaging and the video advertisements showcased student's skills in branding. Finally, the company letterheads showed the dreams of students after they graduate. You can't have an art exhibition without snacks, so cookies, brownies, fruit, and drinks were provided for the attendees.

"It was nice to see sneak peaks of the kind of projects graphic design students complete."
- Nicole Byron, junior

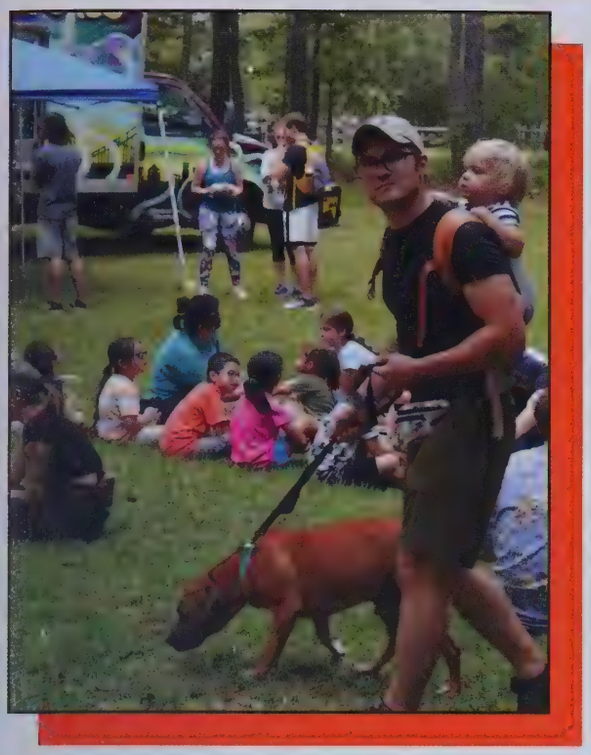

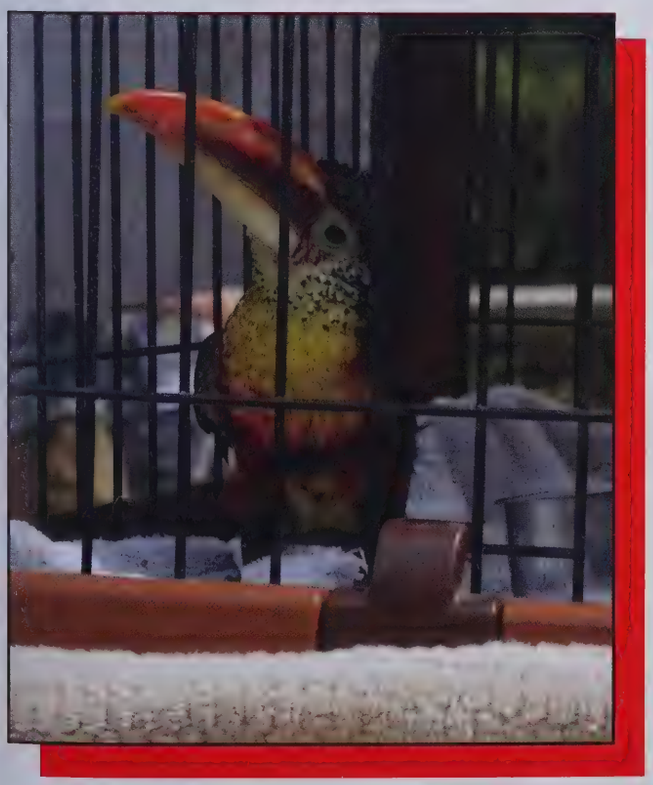

ROCKIN' GOOD TIME

Raven Rock 50th Anniversary

Raven Rock State Park has a special connection with Campbell itself that most students and faculty would be surprised to know about. Our very own head of the Campbell biology department, Robert Soots, was close friends with one of the local landowners of a beautiful stretch of land that would later end up as Raven Rock. His friend, Miss Lizzy, considered selling the property for mining but Soots convinced her to look into making the land into a state park. The neighboring landowners were eagerly obliged with selling their land for the fledgling park, and in 1969 Raven Rock State Park was officially created. The 50th anniversary passed recently, and we were graced with a whole host of activities to celebrate the park. Musical entertainment, guided nature hikes, and other activities kept everyone engaged and mentally stimulated throughout the 5-hour event. The scenic view of nature was almost as beautiful as seeing everyone come together.

BUSINESS

Joe Berry
Tyler Britton
David Butler
Susan DesHarnais
Edward Fubara

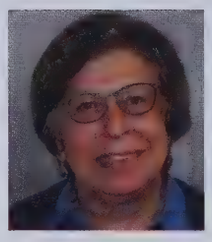

Yu-Mong Hsiao
Ken Jones
Scott Kelly
Patrick Larkin
Kate Lawrence

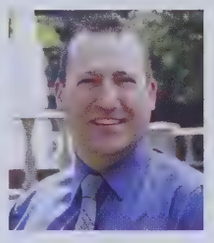
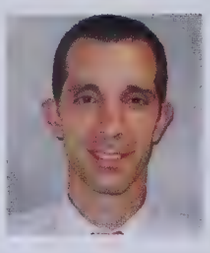
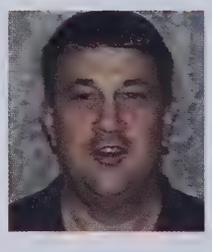

Karen Mishra
Shahriar Mostashari
Kevin O'Mara
David Orr
LeJon Poole

Rich Rubin
Corrine Siebenschein
Mark Steckbeck
Pamela Strickland
Martha Sutton

Jimmy Witherspoon

OPPORTUNITIES FOR ALL MAJORS

Career Days

This year Lundy Fetterman School of Business hosted multiple major focused career days. Often in the past students have complained about the lack of variety in the businesses attending the school's career days. Often employers were searching for a select few majors and only had full time jobs available. The first career day this year was for the Accounting and Finance Majors. Everyone from the employers, to the leadership of the business school, remarked on how well attended the event was and what a success these events promised to be. Over the fall semester, each business major had a focused career day on a Wednesday so that students could grab a donut and talk to prospective employers.

"I greatly appreciate the effort the business school staff put into hosting these events so that all business students felt included"
-Andrea Guenther

EDUCATION

Suzie Mallard Barnes
Terrie Bethea Hampton
Emily Cayton
Connie Chester
Sam Engel

Chris Godwin
Laura Lunsford
Amy Mattingly
Courtney Mayakis
Kristen Moran

Justin Nelson
Lorae Roukema
Nicole Rushing
Peggy Smith
Jutta Smith

Katherine Van Allen
Beth Vincent
Jennifer Wagstaff

WELCOMING OUR NEW DEAN

Dr. Alfred Bryant, Dean of Education

Campbell University is proud to welcome our new Dean of Education, Dr. Alfred Bryant, to the Camel team. He has had an illustrious career so far as a professor and a dean at UNC-Pembroke and we're sure he'll excel here in The Creek. We've talked to some students involved with the education department and they've had plenty to say. Victoria Rodriguez and Raven Vaughnn had plenty of thoughts that they were kind enough to share with us all. When asked how they would like for Dr. Bryant to conduct himself in office and to positively change the education department for the better, Victoria responded with "I hope Dr. Bryant is able to make the path for education majors a little less stressful. It's not disorganized, however it is a little hectic and I feel as if a lot of education majors end up confused as to how to proceed along their degree plan." We asked Raven the same question, she expressed "I'm glad that Dr. Bryant is coming on board, as a fellow Native American he makes me feel more culturally represented and it inspires me to see someone of the same ethnicity of myself succeed because it gives me further hope that I myself may also succeed. Hopefully he reaches out and gets involved with the students in the program and makes the community feel closer as a whole, and helping to make education majors attainable for everyone dedicated to the field." With kind students who want their department to succeed and a new Dean who's sure to make his mark on Campbell, the department of education is going to be in great standings these upcoming years.

ENGINEERING

Jenna Carpenter
Jacqueline Gartner
Steve Hasselburg

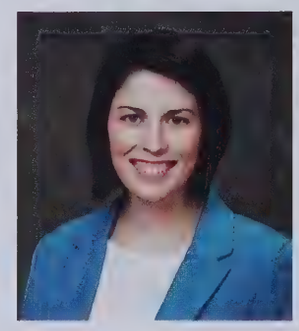

Michelle Miller
Allison Polasik
Ana Rynearson

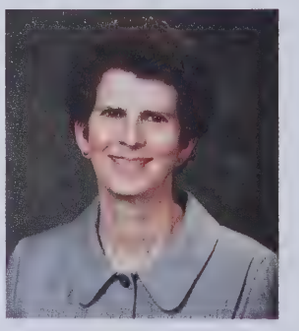

Lee Rynearson

ENGINEERING WEEK

The Engineering School spent the week of February 16 through 22 to highlight all that their students and staff have accomplished this year! The school hosted a PENC panel discussion, Family STEM Night, and a movie night all to celebrate the dedication and efforts of the school. On Wednesday, students set up a tent in Academic Circle to teach students how to hydrodip. Students could choose from several different wooden cutouts, or dip their own items. Using just spray paint and water, students could decorate their things in unique, multicolored swirling designs. A small way to remind students of the mark our Engineering School has made for our university!

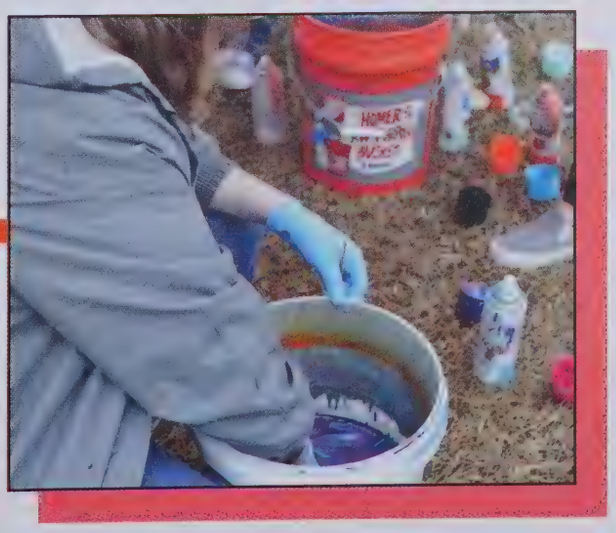

DIVINITY

Tony Cartledge
Larry Dickens
Derek Hogan
Lydia Hoyle

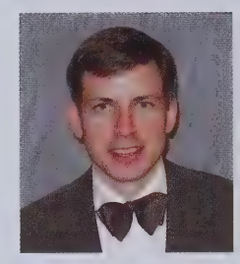
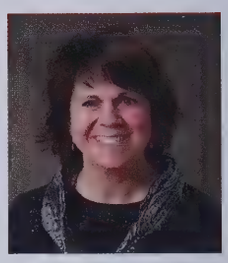

Barry Jones
Cameron Jorgenson
Alicia Myers
Caleb Oladipo

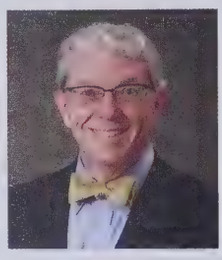

Andy Wakefield
Mac Wallace
Ran Whitley

ANNUAL LECTURE SERIES

Divinity School Event

The Divinity School hosted its annual lecture series in Butler Chapel beginning in the Fall of 2019 and wrapping up during March of 2020. The series kicked off on October 1st with the L.B. and Mabel Reavis Professorship and Scholarship Program. This was led by Dr. Barry Harvey, a professor of Theology at Baylor University. On November 5, Dr. Amy-Jill Levine (Ph.D. Duke) and Mary Jane Werthan (Vanderbilt Divinity School) hosted the E.J. and Amaretta Prevatte Biblical Studies Lecture Series. The series concluded on March 9-10 with the James C. Cammack Institute of Preaching lectures, led by Dr. Anna Carter Florence from the Columbia Theological Seminary in Decatur, GA.

LAW

Elizabeth Berenguer
Zachary Bolitho
Richard Bowser
Bobbi Jo Boyd
Amanda Bryan
Tuneen Chisholm

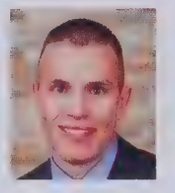

Johnny Chriscoe
Melissa Essary
Shawn Fields
Marcus Gadson
Suzanna Geiser
Anthony Ghiottot

Michael Kent
Kevin Lee
Rich Leonard
Sarah Ludington
Lisa Lukasik
Roger Manus

James McLaughlin
Robert Montgomery
Lucas Osborn
Raluca Papadima
Tom Patrick
John Powell

Scott Pryor
Matt Sawchak
Susan Thrower
Dan Tilly

Gregory Wallace
Olivia Weeks
Tim Zinneker

STUDENT FEATURE: AMBER YOUNCE

What kind of law are you planning on practicing?

My passion is criminal law, particularly defense. Everyone has a story and deserves a chance to be heard. An overlooked but important part of criminal defense law, to me, is the ability to ensure the government does its job correctly - a criminal defense lawyer protects your rights. It's much more than just trying to "set the guilty free."

What is the best part of attending Campbell Law School?

Every day I am grateful that I chose to attend Campbell Law School. There are many wonderful things - but probably the best is the family-like environment that is fostered by the staff, faculty, and students. Everyone cheers for your success!

How many hours a week do you typically spend studying?

During the week, I study for approximately 10 hours per day. On the weekends, I study between 5-8 hours per day - so an average of 62 hours per week.

Have you studied abroad, and if so, what were some of the highlights?

Yes! I studied abroad in Scotland last summer with "The Academy of the Advocate." Campbell Law partners with a Texas law school, Baylor Law, to host the program at St. Andrews in Scotland. The highlights were receiving one-on-one feedback from some of the most successful attorneys and judges in the country, learning the legal history of how Scotland became a country, and building relationships with like-minded and driven people who want to be advocates just like me!

PHARMACY & HEALTH SCIENCES

Michael Adams
Peter Ahiawodzi
Antoine Al-Achi
Asima Ali
Scott Asbill
Connie Barnes

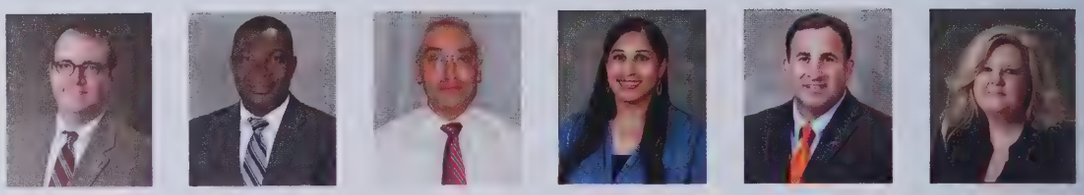

Tara Bell
Riley Bowers
Andrew Bowman
James Boyd
Chris Breivogel
Paige Brown

Jennifer Bunn
Charles Carter
Deborah Constantine
April Cooper
Rebecca Crouch
Steven Davis

Greg Dedrick
Richard Drew
Nancy Duffy
David Eagerton
Sharon Eck-Birmingham
Pius Fsinu

Peter Fenn
Steve Fuller
Michael Gallagher
Laura Gerstner
Michelle Green
James Groce

Mali Gupta
Jennifer Hastings
Adrienne Heath
Charles Herring
Melissa Holland
Stephen Holly

Michael Jiroutek
Steve Johnson
Betty Lynn Johnson
Paul Johnson
Cynthia Johnston
Kim Kelly

Qinfeng Liu
Lillian MacNell
Tim Marks
Byron May
Amber McLendon
Beth Mills

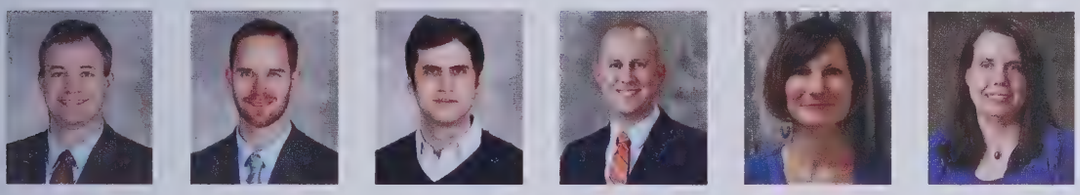

Mark Moore
Jason Moss
Andrew Musyk
Bradley Myers
Catherine Noonan
Ann Marie Nye

Matthew Peterson
William Pickard
April Pope
Melanie Pound
Victor Pulgar
Wes Rich

Kathy Rumley
Scot Sawyer
Stephen Sharkady
Heidi Shearin
Bill Taylor
Dorothea Thompson

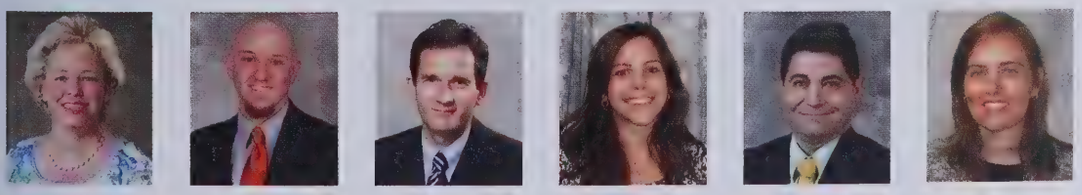

Tina Thornhhill
David Tillman
Krisztian Toth
Katie Trotta
Frank Tudini
Miranda Van Tilburg

Ian Ward
Catherine Wente
Tonya Willingham
Dustin Wilson
Brock Woodis

RUNNIN' FOR A CAUSE

Cardiac 5K and Fair

Buies Creek came together to run in support of Cardiovascular health. The fair started at 8 am and helped encourage the runners before they started their run at 9 am. The 20 to 30 runners were willing to run in the freezing morning air in support of the cause. This run helped raise awareness to the topic of cardiovascular health.

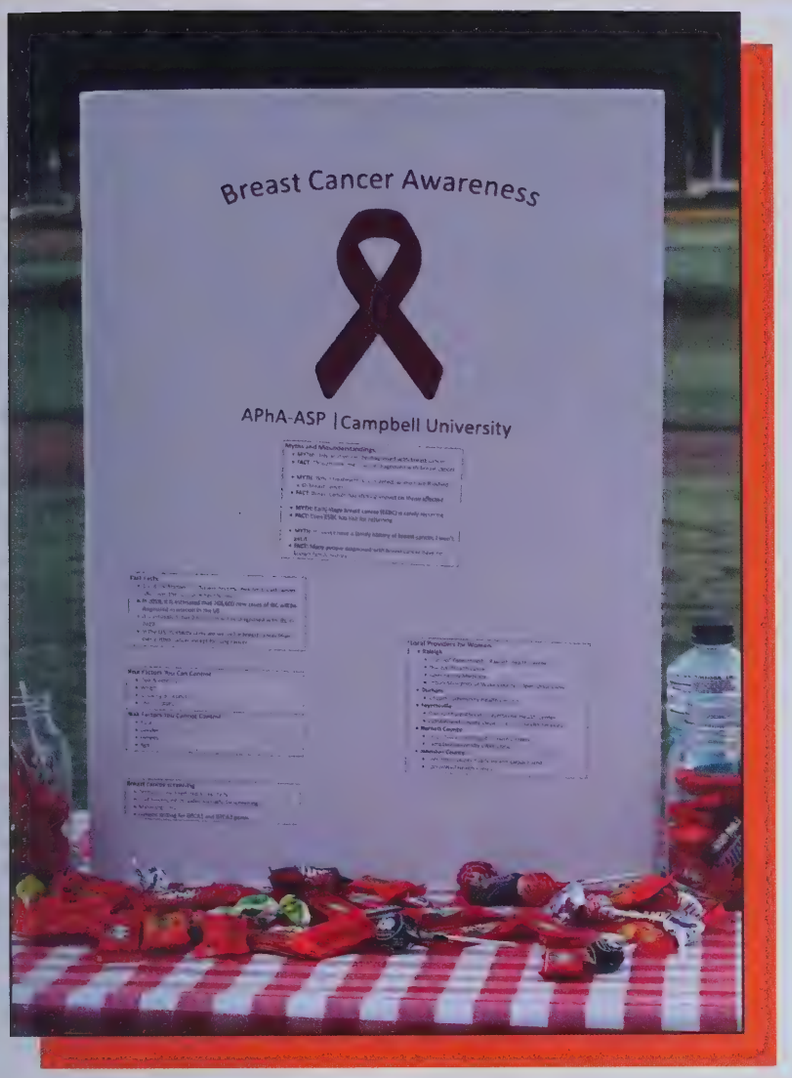
Breast Cancer Awareness
APhA-ASP | Campbell University

TREATMENT OR
TREAT?
1.
2.
3
4.
5.
POISON Help
1-800-222-1222

POWER TO END STROKE
BEFAST

END STROKE
CAMPBELL
UNIVERSITY

MEDICINE

Administration

Eric Gish
Victoria Kaprielian
Robin King-Theile

Michael Mahalik
James Powers
Robert Terreberry

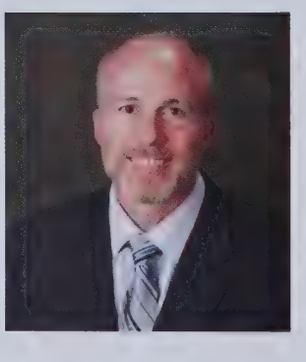

David Tolentino

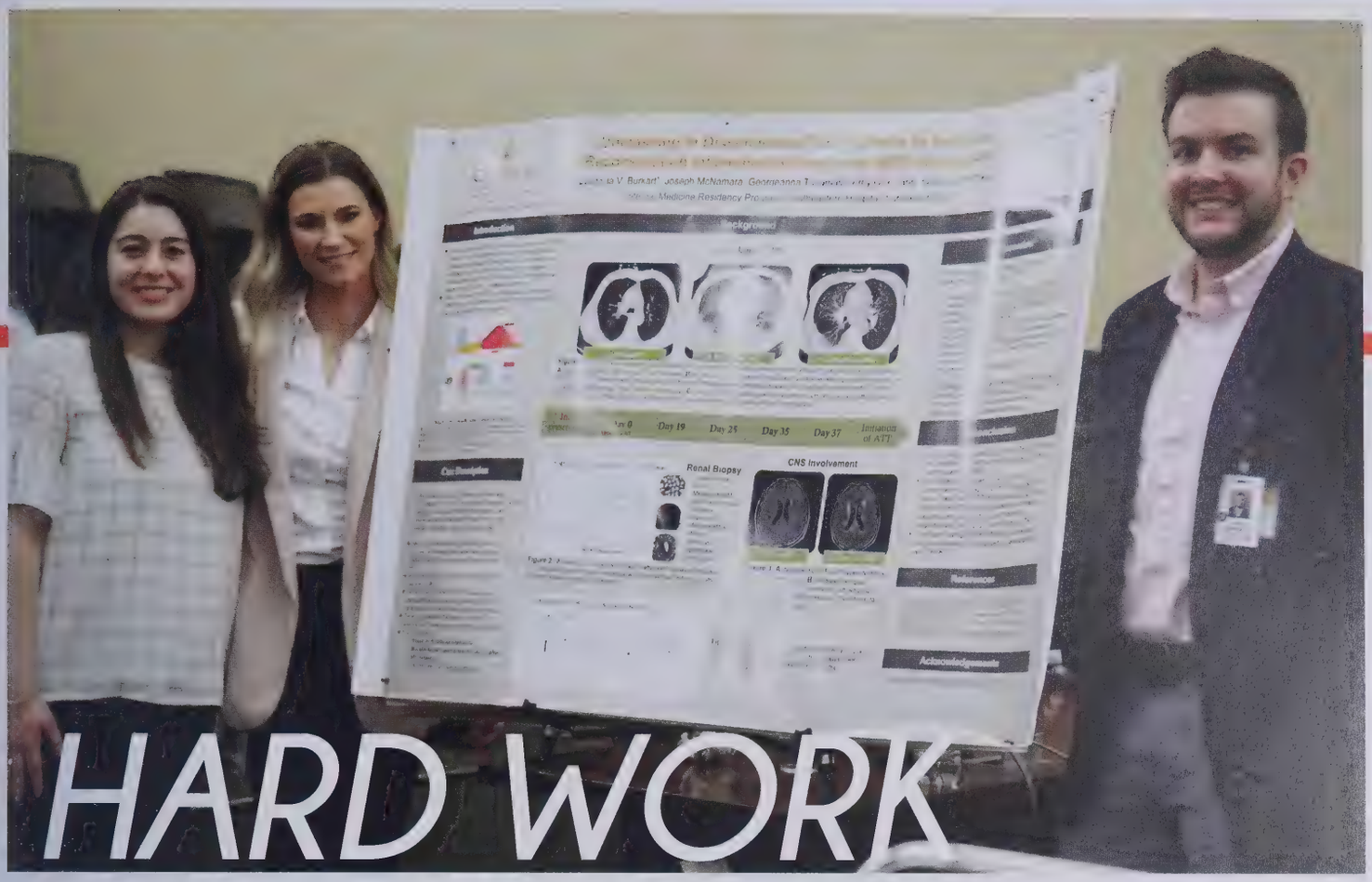

HARD WORK PAYS OFF

CU Regional Research and Educational Syposum

More than one hundred projects were submitted at the Third Annual Campbell University Regional Research and Educational Syposum.

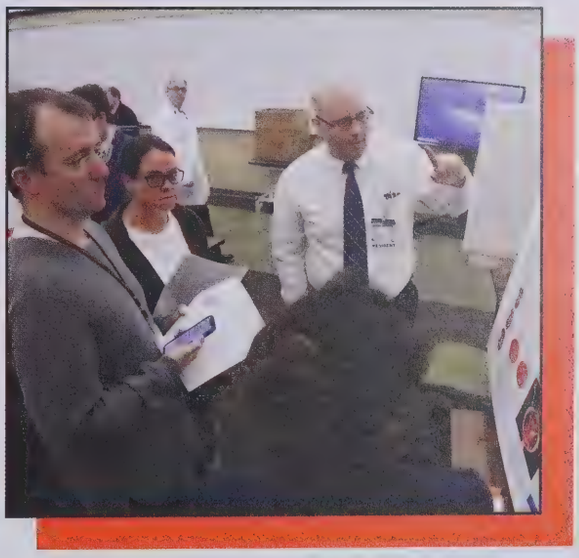

Submissions came from Campbell Medical School students and resident physicians from Cape Fear Valley Health, Harnett Health, Sampson Regional Medical Center and Southeastern Health.

ROTC

Campbell Battalion is the number one non-academy ROTC battalion, and one of the reasons for this is the beneficial, mission-specific training we give at Field Training Exercises. Fort Bragg is in our backyard, allowing opportunities for hands-on experience led by some of the best cadre in Cadet Command.

Some of the ROTC students came out to run in the Walter S. Barge Memorial Scholarship 5k on Homecoming weekend. Campbell hosted the run in recognition of the former university leader who served 21 years in the Army and was dean of the College of Arts and Sciences. The proceeds of the event go to the Walter S. Barge Memorial Endowed Scholarship that is eligible for those who have an educational focus in government and history.

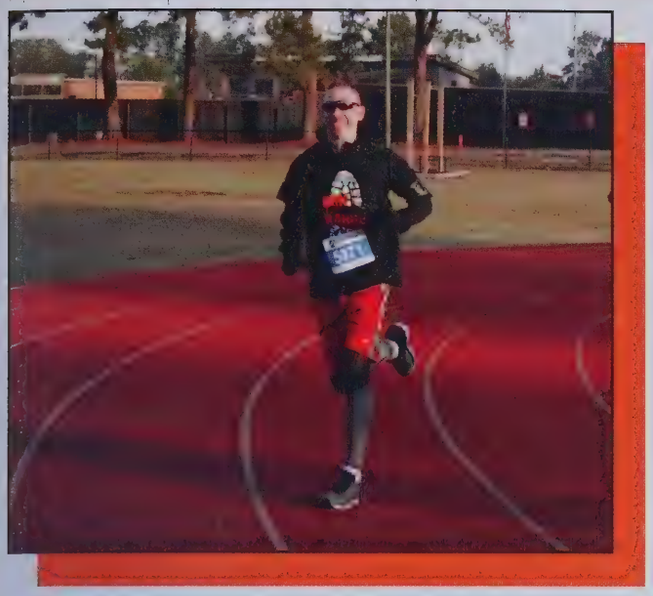

5949

WELCOME
FIRST BAP

WINTER

2019/20

Photo By: Daniel Wood

CHRISTMAS IN THE CREEK

Christmas Tree Lighting

T'was the night of the Annual Christmas Tree Lighting, when all through the creek, Camels were lined up to witness, the lighting of the beautiful 25 foot tree. SGA was ready, for the cold weather with heaters prepared. With hopes students would line up for t-shirts and hot cocoa everywhere. But I heard them say, wrapped in blankets and several clothing layers, the long-sleeve red tees were worth the wait.

This years' tree was dedicated to Ms. Wanda Watkins. Wanda Watkins is currently the Associate Athletics Director, a Coaches Liaison and Senior Woman Administrator since September 2016.She served as head coach of the Campbell women's basketball team until June of 2016. Ms. Watkins led her teams to 549 victories, 10 appearances in Division I conference championship games and the program's first-ever trip to the NCAA tournament.

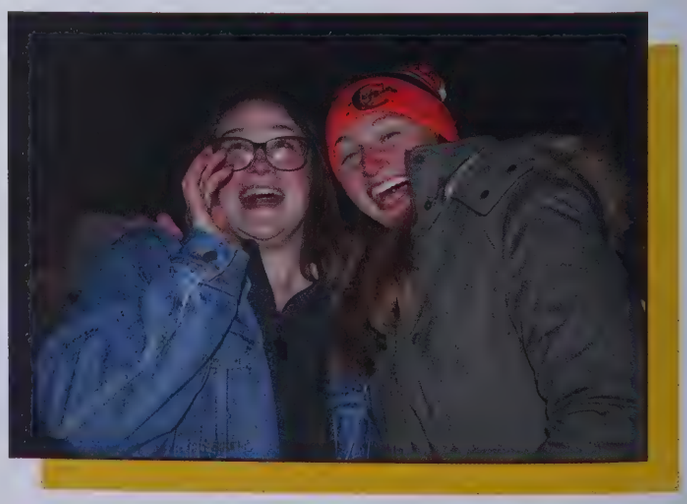

ALL I WANT FOR CHRISTMAS IS FOOD!

Midnight Breakfast

The ever popular Midnight Breakfast gave students the chance to indulge in all-you-can eat breakfast foods in preparation for exam season. Students waited in the cold outside Marshbanks Dining Hall for its last Midnight Breakfast celebration before the opening of the new student union. CAB gave out free Grinch-themed t-shirts and provided fun Christmas music to keep the energy high while students waited for the dining hall to officially open. When the clock struck 10, it was time for everyone's favorite Campbell tradition to begin! Hot breakfast food was served by the hard-working Marshbanks staff. This semester's buffet featured delicious bacon and eggs, a wide array of fresh fruit, and even donut topping bar. With exams just around the corner, students left this night with all the brain fuel they needed to study hard!

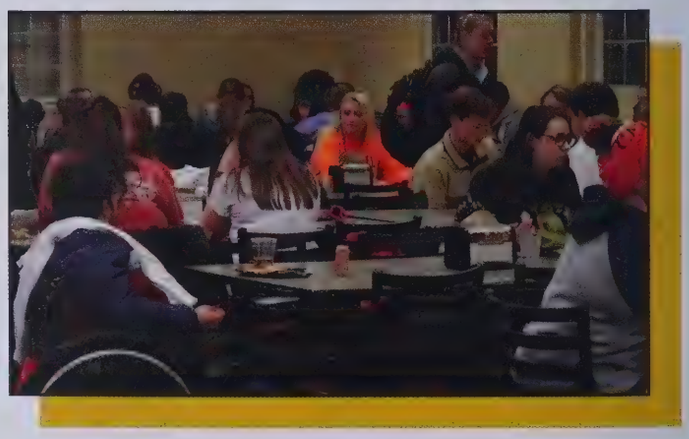

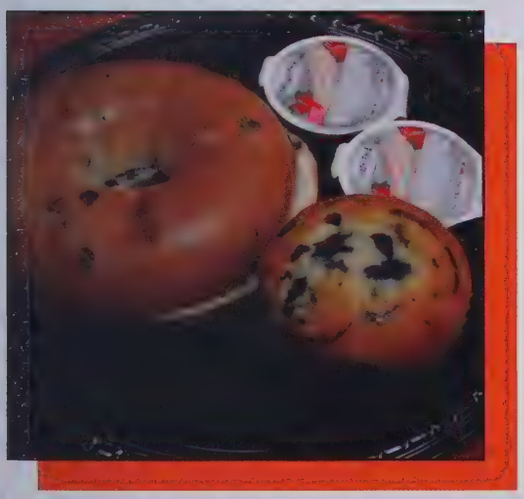

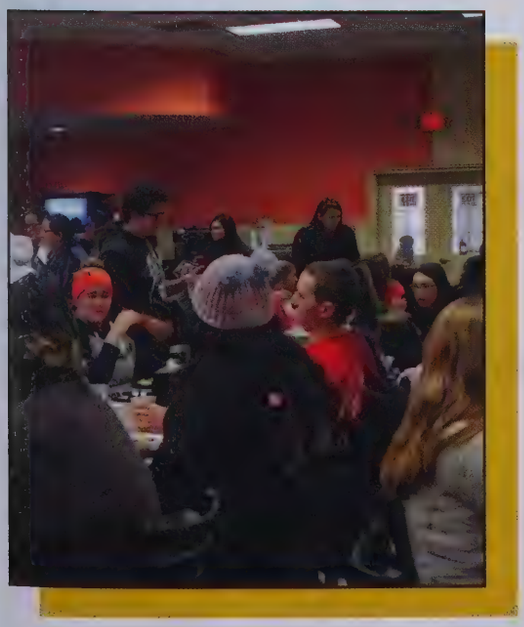

MAKING SOME NOISE

Lip Sync Battle

On a cold winter night in November, CAB gave students the chance to pump up the heat in the newly opened Hobson Performance Center with amazing lip sync performances! Students sang and danced along to all of their favorite songs, from oldies like Earth, Wind, and Fire and Michael Jackson to nostalgic Disney songs. Prizes were given out to the top three groups, as well as the most hyped audience members. And at the end of the night, students gathered to collect their free sweatshirt to remember the fun. In the end, Daniel Snyder took won the audience with his rendition of "Nobody's Perfect" from the classic Disney Channel series Hannah Montana, and trio Um, Yikes placed second, performing everyone's favorite "All I Want for Christmas is You" by Mariah Carey. First place was won the talented duo NASA, featuring Pine Burr's very own Kenny Thompson.

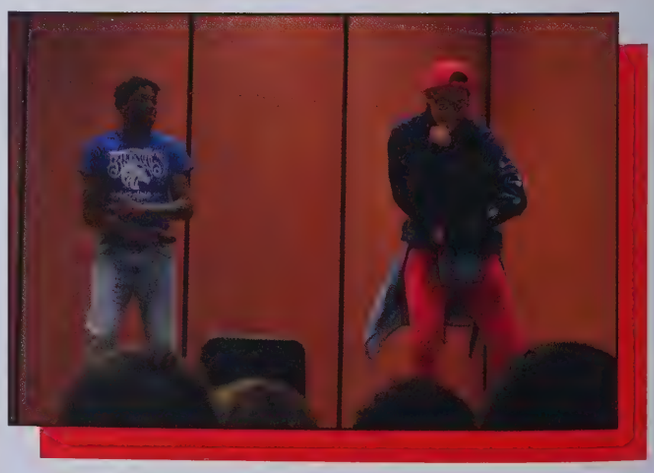

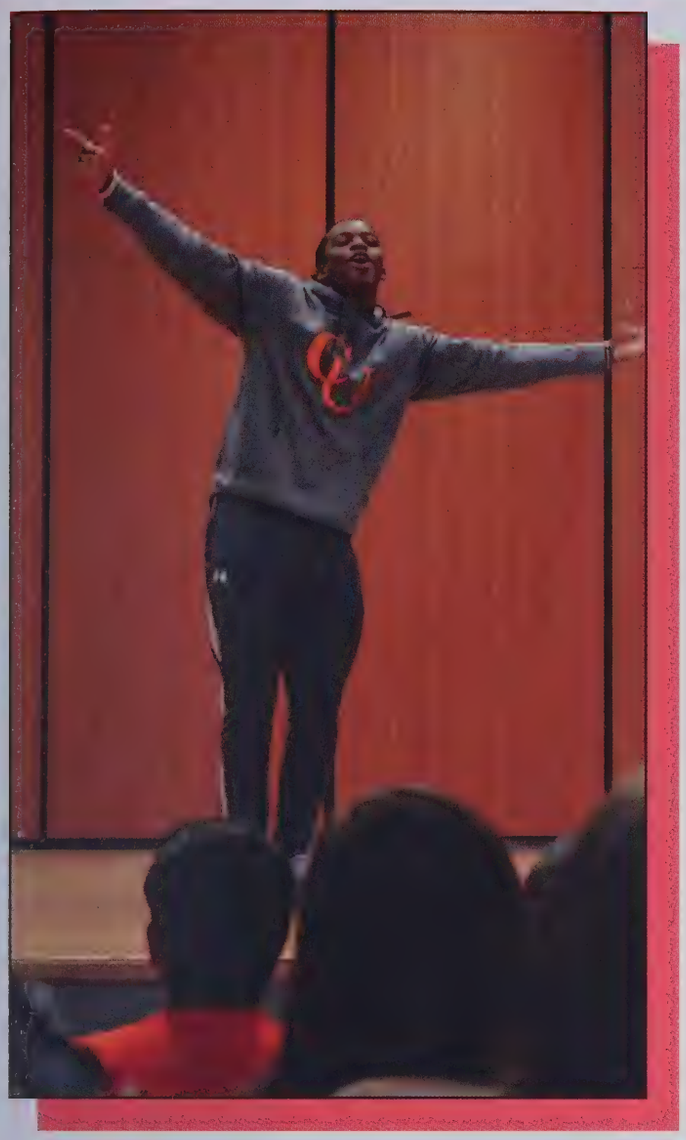

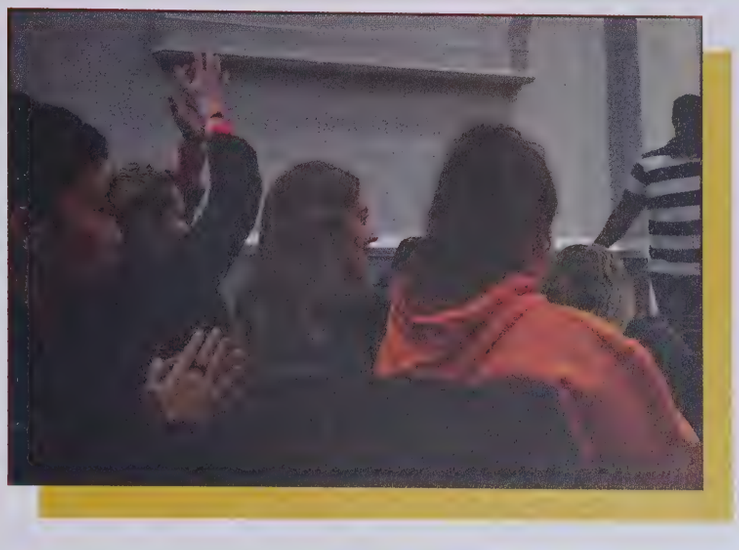

SIPPING HAPPINESS

Tea Thursday

CAB called to all tea lovers on campus for their Tea Thursday event. There was Keurig machines and coffee makers providing some steaming hot water to allow for some delicious tea experiences. There were tea bags in a large variety of flavors. Christmas themed tea flavors were present along with some classics like Earl Grey, Chamomile, Jasmine and more. The tea that was adored the most was the Fairy-tale collection featuring Alice in Wonderland, The Three Little Pigs, Cinderella, Snow White, Red Riding Hood, and Sleeping Beauty. There was even Bojangles' sweet tea for those who didn't prefer hot tea. You can't have tea without snacks, so mini croissant sandwiches were present. The event featured different types of salads like grape salad, strawberry pretzel salad, and pasta salad. What goes best with tea? The answer is cookies! There were cookies of various shapes, flavors, and sizes. Overall, it was a fun and relaxing event for all of those who came out.

S'MORES AND SMILES

Welcome Back Winter Bonfire

To celebrate the start of the spring 2020 semester, CAB hosted a bonfire, giving students the opportunity to hang out with friends and enjoy some delicious s'mores. Campbell-themed hats, scarves, and gloves were handed out for free, which students graciously accepted after waiting out in the cold. The warm fire served as a source of warmth and as a way to roast marshmallows. If you didn't want to brace the harsh heat of the fire, CAB set up smaller grills to roast your marshmallows in without risking getting burned. Music filled the air as students enjoyed being able to socialize with their friends after being away for the long winter break.

HITTING THE SLOPES

CAB Ski Trip

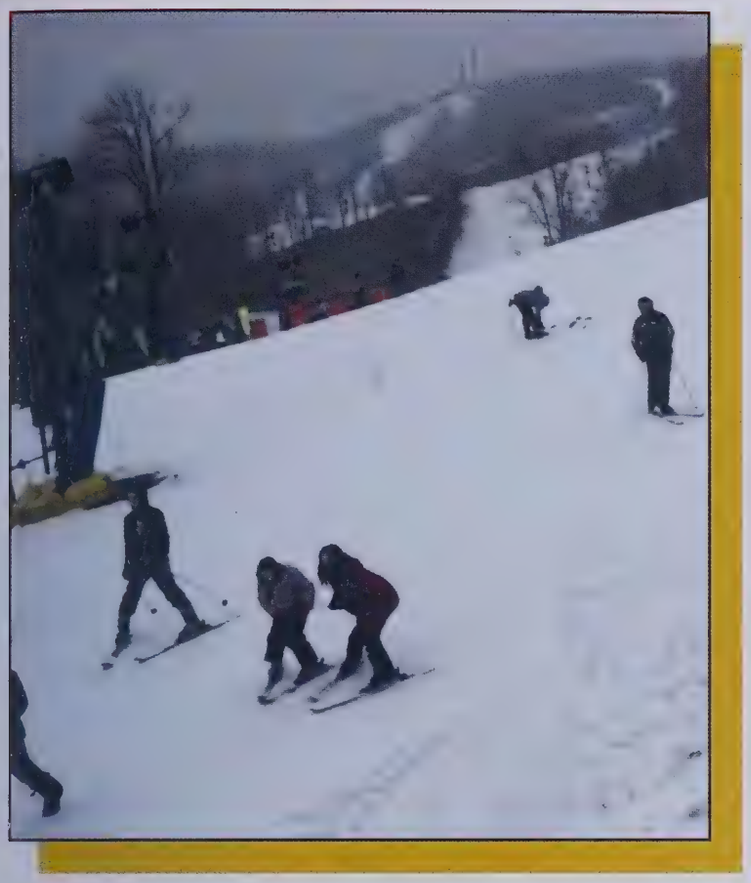

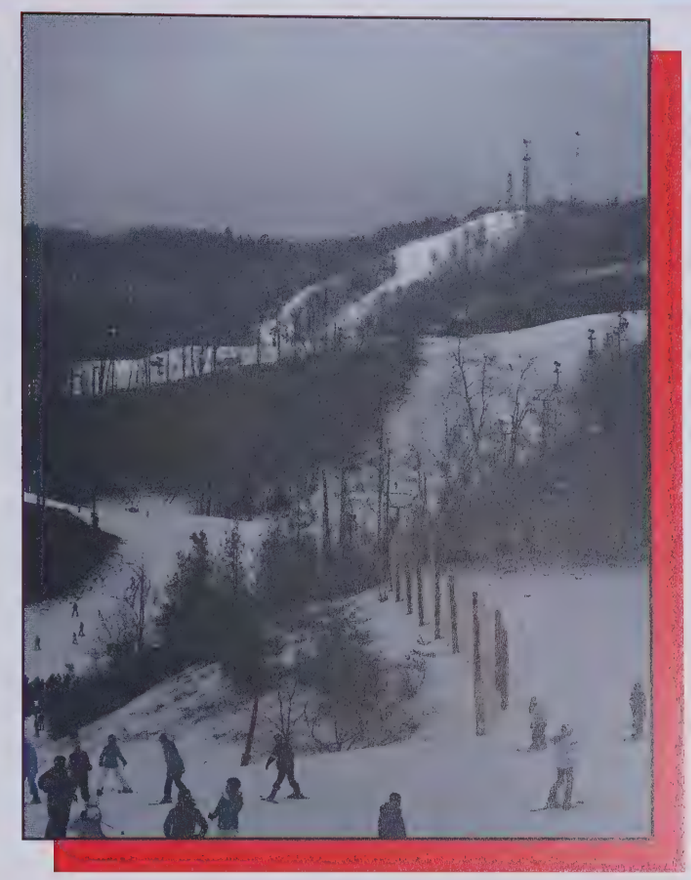

The Winterplace Ski Resort in West Virginia is a certifiable trek from The Creek but it is definitely worth it. With the duality of being extremely forgiving to first-time skiers and snow-boarders yet still able to provide a thrilling challenge to more experienced visitors, Winterplace is the perfect place to go to carve the slopes! The food is warm enough to combat the chill that will relentlessly nip at your fingers and the equipment checkout is easy to grasp even to those who have never gone through it before. The staff are kind, attentive, and can easily switch from easygoing and approachable to serious and altruistic depending on what's needed of them at the time. Beyond the staff, the people who congregate here are the definition of good samaritans. We know there were a couple times when we were tumbling more than snowboarding but without fail someone picked us up, dusted us off, and offered tips to hit the slope better next time. Although not everyone chooses trial-by-fire as their method of learning, Winterplace offers an hour-long class to teach you the basics of snowboarding or skiing which is a life-saver for those who feel a bit overwhelmed by the mountain. Speaking of the mountain, it was beautiful and we do mean that in every connotation of the word. Standing at the top of it and looking off in the distance, watching the horizon curve, was almost as breathtaking as preceding to shoot down the mountain at speeds Usain Bolt could only dream of reaching in his sprints. At the end of the day, curling up in the seat of the bus back home next to a friend with a cup of hot chocolate was almost as good as the trip itself. An affordable winter wonderland with a nice, comfy trip back home? We only have six words in response. Do you wanna build a snowman?

IN IT TO WIN IT

Game Show Night

Pop culture, cash prizes, adrenaline-fueled button pushing, what's not to like about a Campbell game night? We were treated to all of this and more as CAB hosted a game night filled with audience participation. Students went head to head and let those marvelous brains of theirs shine as the questions came at a rapid pace. There were upsets, tie breakers, and overwhelming landslides galore. The nail-biting tension was made all the more real as you would soon find yourself in the hot seat in the blink of an eye. Everyone who was eager to participate got their chance to be in the spotlight and I'm sure it was made all the sweeter as they walked home with a bigger wallet. Hopefully we get to see another game night soon, the impressive displays of intelligence and social awareness deserve another chance to go neck and neck in front of an audience of attentive peers. Show us that Campbell fighting spirit!

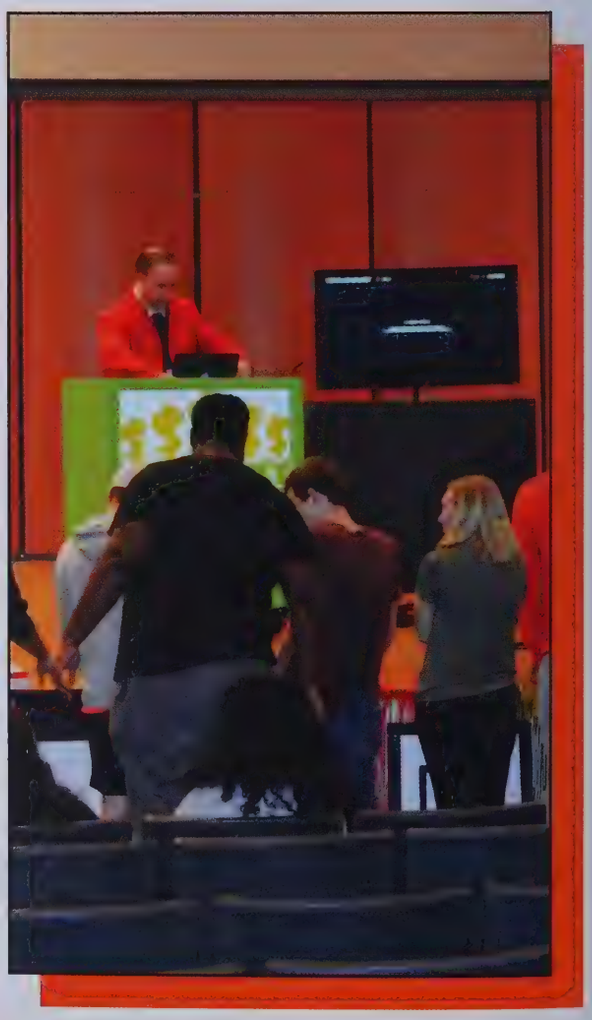

Player 1
Player 2
Player 3
WHO
WILL
WIN??

IT'S NEVER TOO LATE TO JOIN

Student Involvement Fair

Didn't get around to all of the clubs and organizations at Street Fair? No worries. Students got to learn all about campus organizations through the Student Involvement Fair. Many organizations came out to highlight their involvement in the Campbell University community. Some of the organizations in attendance were: Campus Recreation, SGA, CKI, Delta Phi Epsilon, Phi Delta, and Exercise Science Club. For all of those in attendance, they received a free Zaxby's meal.

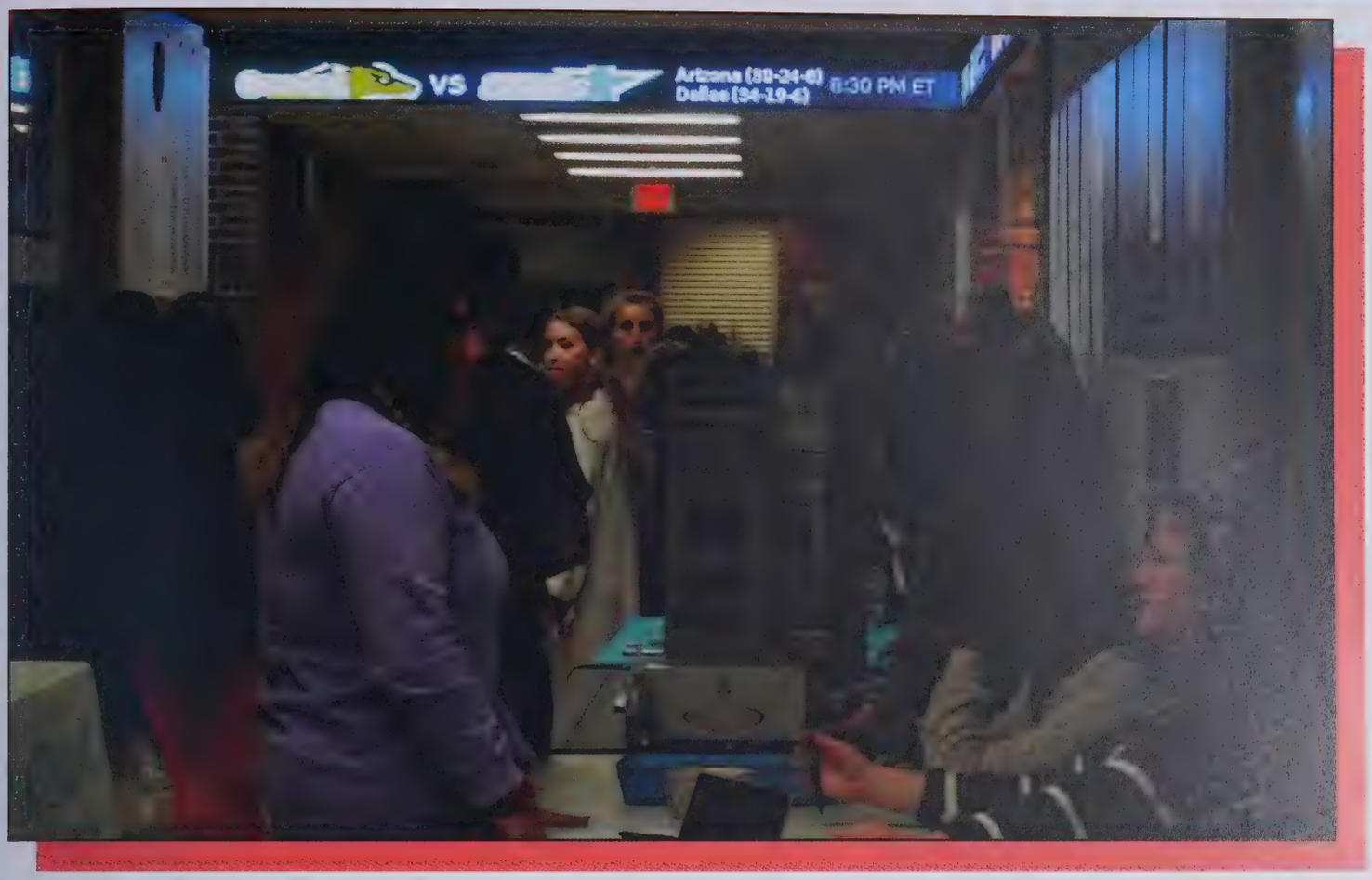
VS
Arizona (89-34-6)
Dallas (34-19-4)
8:30 PM ET

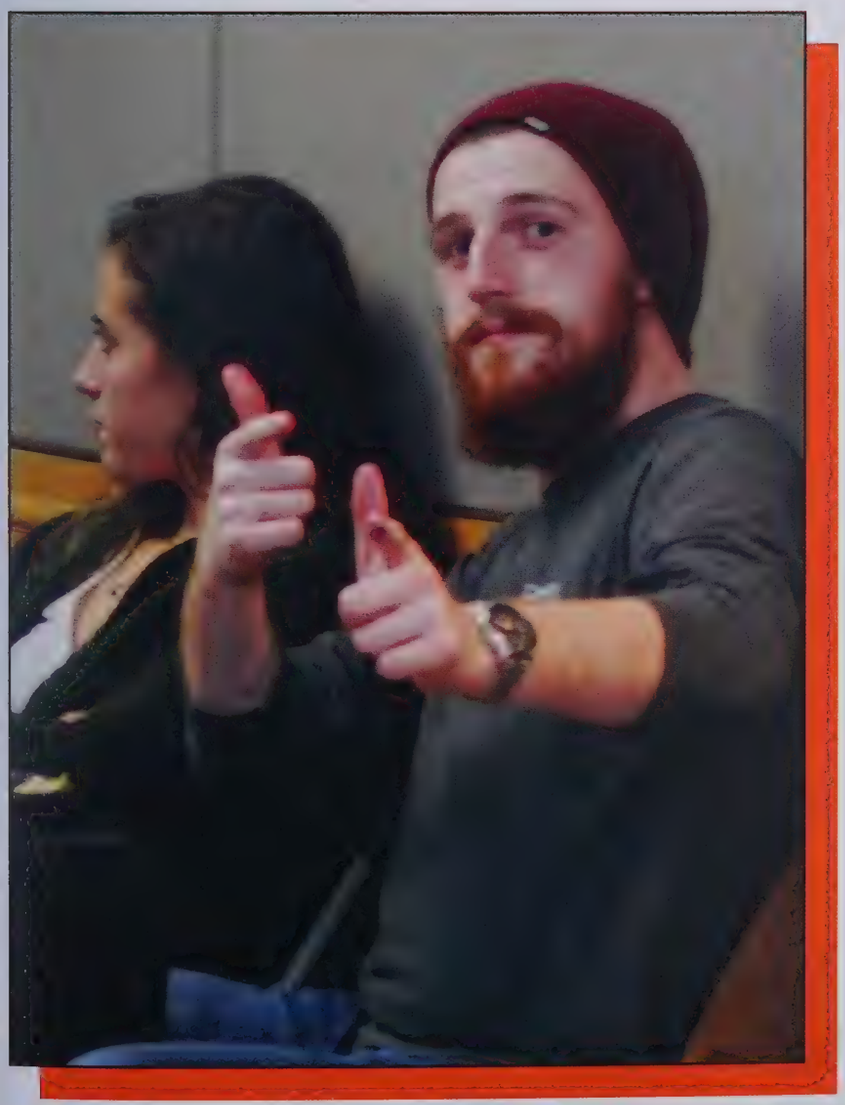

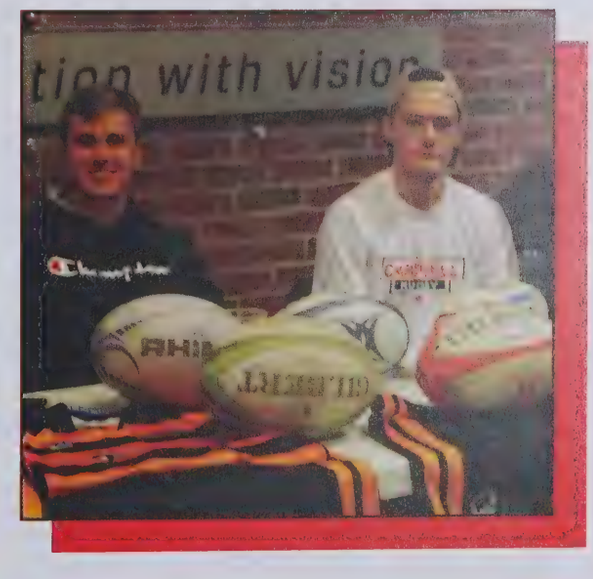
tion with vision

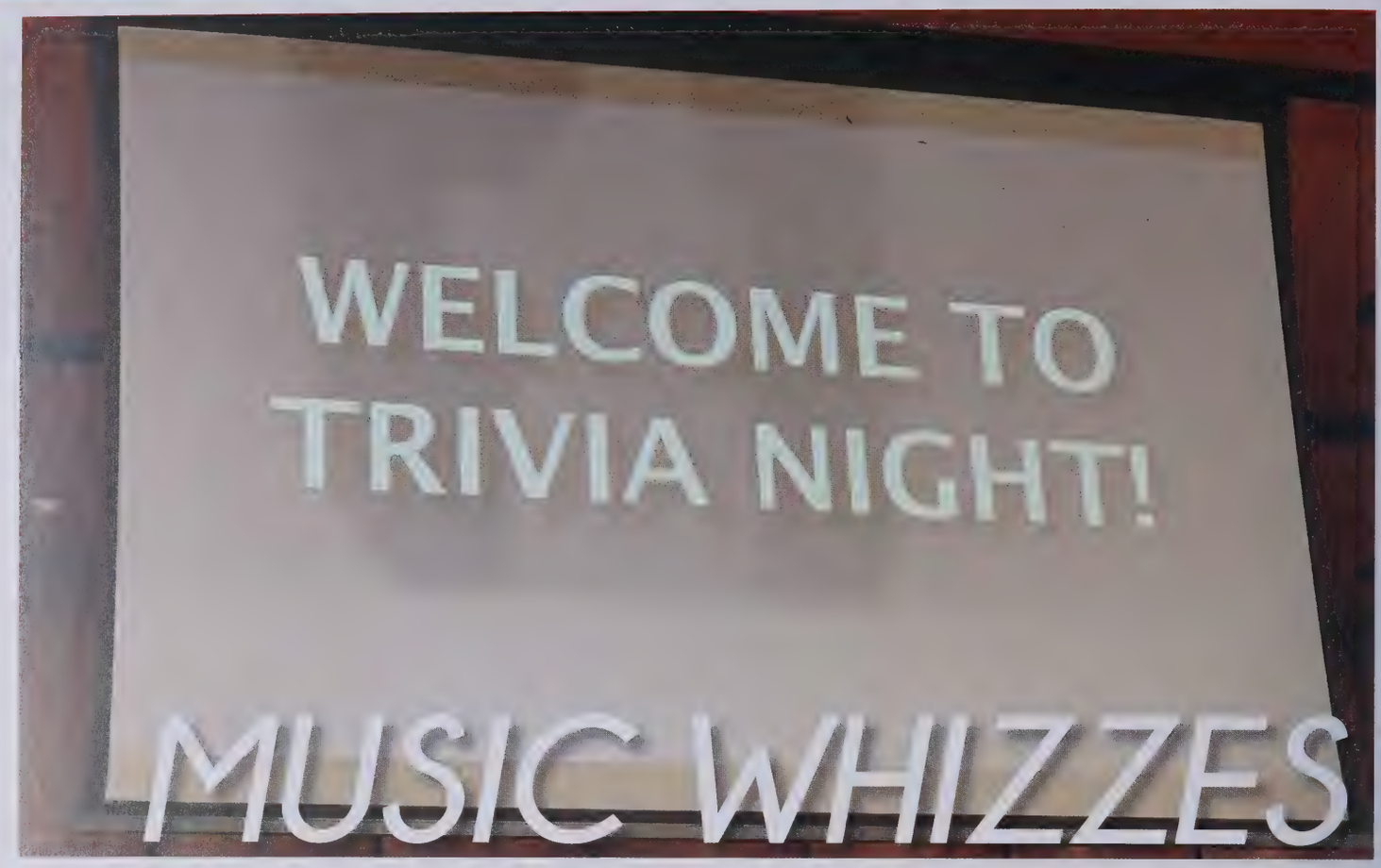

MUSIC WHIZZES UNITE!

Music Trivia Night

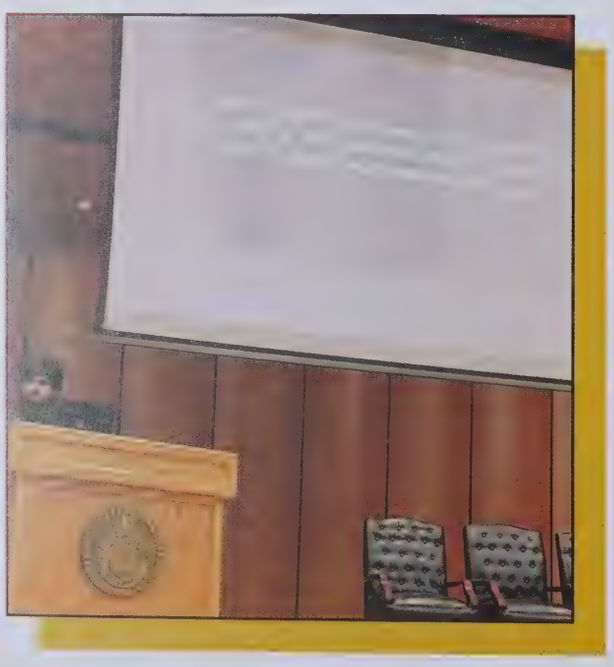

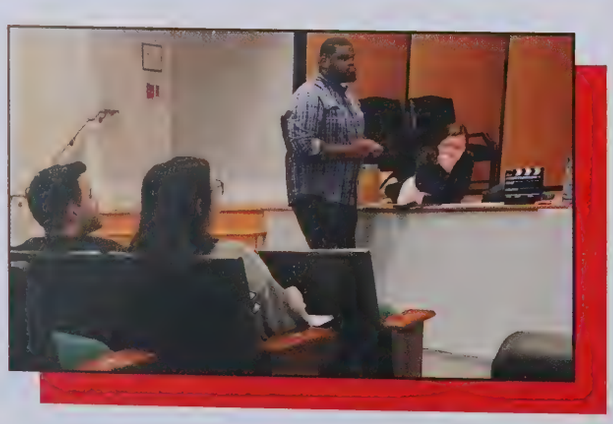

Think your a music master? CAB's Music Trivia Night was the perfect way for students to test their knowledge of music, from modern day hits to retro 70's tunes. Prizes were given out to the top five teams who gave the most correct answers. Students bopped out to awesome tunes as they put their brains to the test, competing for bragging points of who was the biggest music junkie. At the end of the night, the winning teams got to pick from a variety of cool prizes, from gift cards to karaoke mics to even a fondue pot. The teams with the most people ended up placing higher, proving that two brains (and more) are smarter than one!

FUN FROZEN TREATS

Sunday Sundaes

As spring midterms approached, many Camels were in need of a sugar-fueled study break. Luckily, CAB came to the rescue with this semester's installment of Sunday Sundaes! Private Island Ice Cream provided a delicious treat for students, but the fun didn't stop there. Students got to watch in awe as liquid nitrogen turned liquid ice cream mix into frozen goodness before their eyes! The liquid nitrogen turns from a liquid to a gas in seconds, spreading across the table where the ice cream was frozen like clouds of fog. The result is delectable, creamy ice cream in a variety of fun flavors, from classic vanilla and chocolate to more unique options like coffee and honey caramel.

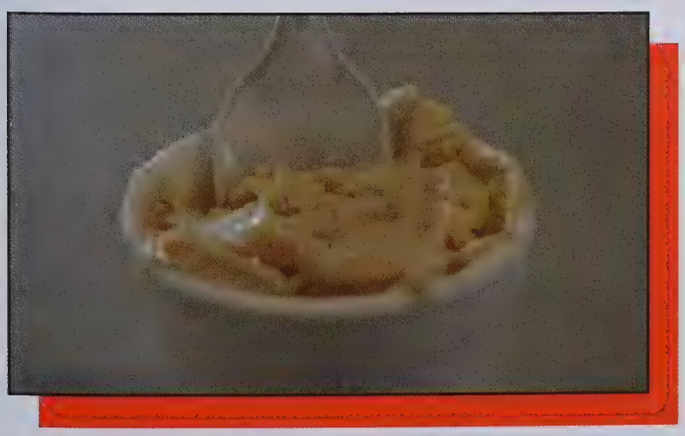

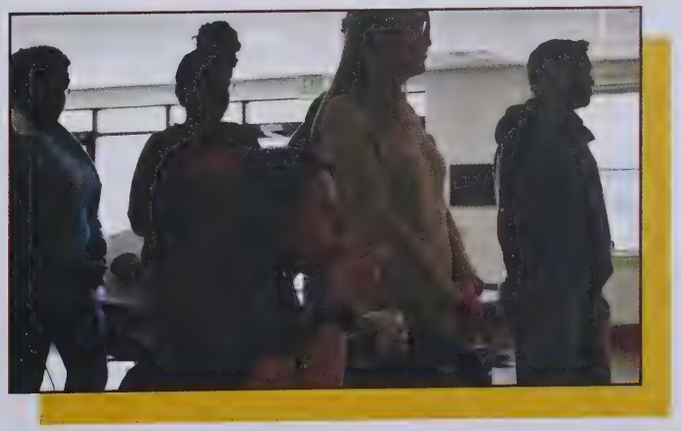

An Interview With

AARON SCHNOOR

Get to know one of your peers.

How did you end up at Campbell?

I have two older sisters that both went to Campbell. One was a music major here; one was a biology major, and so when I was young, I would come and visit them. I love the community at Campbell, I love the atmosphere and how friendly everyone was. When I was looking at colleges while I was in high school, I knew that Campbell was my number 1 pick, but I wasn't sure if I could financially afford it. I came here for a scholarship competition, ended up getting a decent scholarship, and that was able to pave the way for me to go to Campbell. That's how I ended up here, and I've loved it ever since I stepped foot on campus.

Do you have a favorite memory of your time here?

The Christmas tree lighting is probably my favorite memory. SGA, which I'm involved with, always hosts the Christmas tree lighting every November. That's a pretty big event that takes a lot of planning and a lot of time, but its always fun to see the students come out and get free t-shirts and hot chocolate, and everyone is just so happy to be there.

Can you talk more about how you got involved with SGA, and what your current role with SGA looks like?

When I was a freshman at Campbell, I was writing for the student newspaper- The Campbell Times. My first assignment as a writer was to cover the fall inductions for SGA. I went to the fall inductions, and I saw all the sophomores, juniors, and seniors get inducted into SGA. I thought "wow, that's a pretty cool organization, maybe I'd like to be part of that." I found out that the freshmen inductions were happening the next week, so I asked a friend to nominate me. My friend nominated me for the position of freshmen class president, so I campaigned for that and ended up getting it. I fell in love with SGA. It's a great organization to help the campus, help students, and make good changes to our university. After being freshman class president, I was the Sophomore class president last year. I am the student body vice president this year, and next year I'll consider running for president.

Have you had a favorite class at Campbell? Or favorite teacher maybe?

I would say my favorite teacher is Jimmy Witherspoon from the Trust department. Mr. Witherspoon has been teaching at Campbell for close to 40 years. He's a wonderful professor, and everyone in the department thinks of him as their grandfather.

What do you like to do in you free time?

I like to write. I like to read. I like to hang out with friends. I love playing baseball, throwing the football, throwing frisbee. I'm trying to get into running. My girlfriend is on the track/cross country team, so she's convinced me to go out and run with her, and eventually do a marathon.

Do you have any advice for underclassmen to be successful here/make the most of their time at Campbell?

I'd say just take advantage of every opportunity that comes your way. When someone asks you to help out with an event, or an organization is hosting an event on campus, take advantage of the opportunity to meet new people. Try to make as many friends at Campbell while you're here, because I think those friendships you make here will last a long time, and that network you have is going to help you in your career and in your own personal life after you graduate.

What are your plans after graduation?

I'm majoring in Trust and Wealth and Econ, so I'll probably end up working in the financial industry, possibly with a bank, or on the investment side with an investment firm or some sort of wealth management center. Long term, I also want to write, whether that's writing novels or writing for a newspaper. We'll see, maybe that could be a side career.

When/How did you start playing soccer?
I started playing soccer when I was 3 years old, because my dad put me in all the sports possible. So I played soccer, I swam, played tee ball, even flag football, and gymnastics, but then I just stuck with soccer because I enjoyed it most.

Who was the biggest influence on your soccer career?
Probably my dad because he's always pushed me. He's the one who put me in the sport, so he's my biggest critic and my biggest fan. He and I would watch soccer games together on TV so I could gain more knowledge about the sport. He would also give pointers to help improve my game.

How did you end up at Campbell?
Out of high school I committed to Mississippi State, but in the spring of my freshman year we had a coaching change. I wanted to transfer and find a different program to be apart of, and my old club coach introduced me to Samar (Azem). I took an official visit and committed about two weeks later.

Favorite soccer memory at Campbell?
My favorite part was the pre-game locker room. It was really fun and we always had a good time. To me, the little things like the pre-game atmosphere made the memories better.

If you had to be stranded on an island with two teammates, who would you pick?
I would say Alexa but I feel like she'd be too..... she'd stress me out. Definitely Rosie because Rosie's pretty chill and rational and she's strong so she could build stuff. I'd also say Sydney because she has outdoor experience working at camps.

What do you like to do in your free time?
I like to relax and watch Netflix, or hang out with friends. I also volunteer when possible. I'm currently helping the local Boys and Girls Club.

What is your favorite animal and why?
Definitely a hippo because no one really messes with them. They're basically the kings of the river. Their babies are also really cute, and they actually can run really fast despite the size- just like me.

What are your plans after graduation?
I plan on taking a gap year to do an internship and see what I like in the medical field, and then apply for med school.

An Interview With

MCKENNA DEGRAAF

Get to know one of your peers.

Take a look back at some the major events that took place around campus this year!

YEAR IN

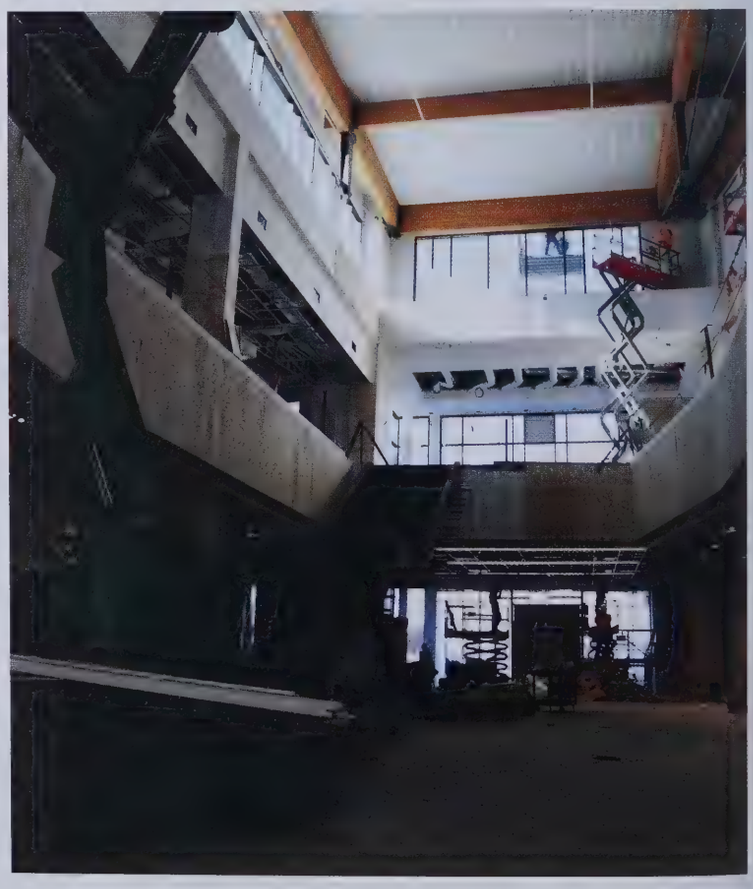

Taking Shape

Academic Circle saw plenty of construction in 2019, thanks to the new renovations of D. Rich. But the biggest change came from the new 115,000 sq ft. Student Union building. Over the last 12 months, students saw the building take shape. The space will provide dining options, a new two story fitness center and space for student activities and organizations. The building will open to students this spring with a big grand opening celebration in April.

REVIEW

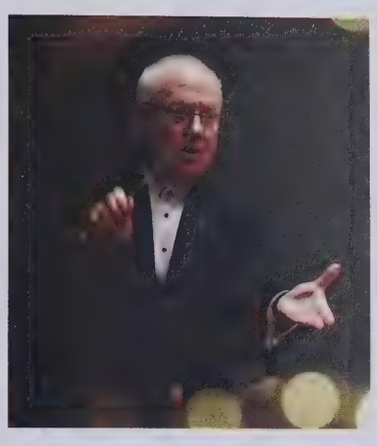

A NEW TUNE

The new Hobson's Performance Center opened in D. Rich in November with an inaugural gala, featuring the Sandhills Wind Ensemble and the Campbell University Wind Symphony.

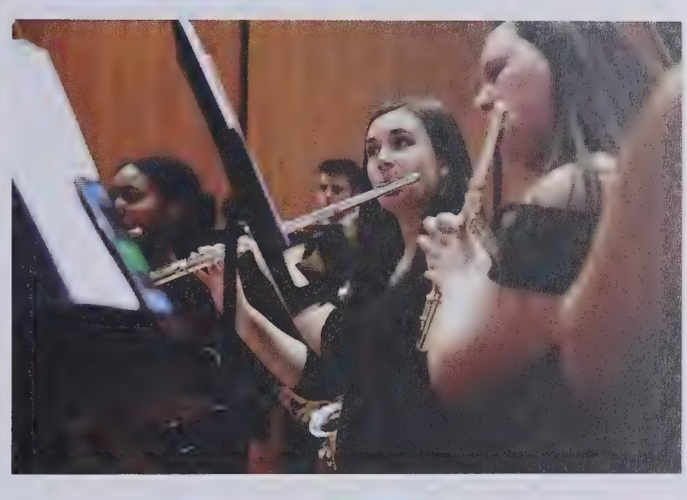

SHOWCASE

Engineering students showed off their projects at the First Year Design Expo in April

CAMP

Winter SPORTS

WINTER 2019/20

MEN'S BASKETBALL

At the end of the 2019 season, the Camels clinched a share of the Big South Regular Season title with a win over Radford on senior day, which allowed them to host the conference tournament in Buies Creek. Although they fell to eventual champion Gardner-Webb in the semi-finals, Campbell was selected to play in the NIT for the first time in program history.

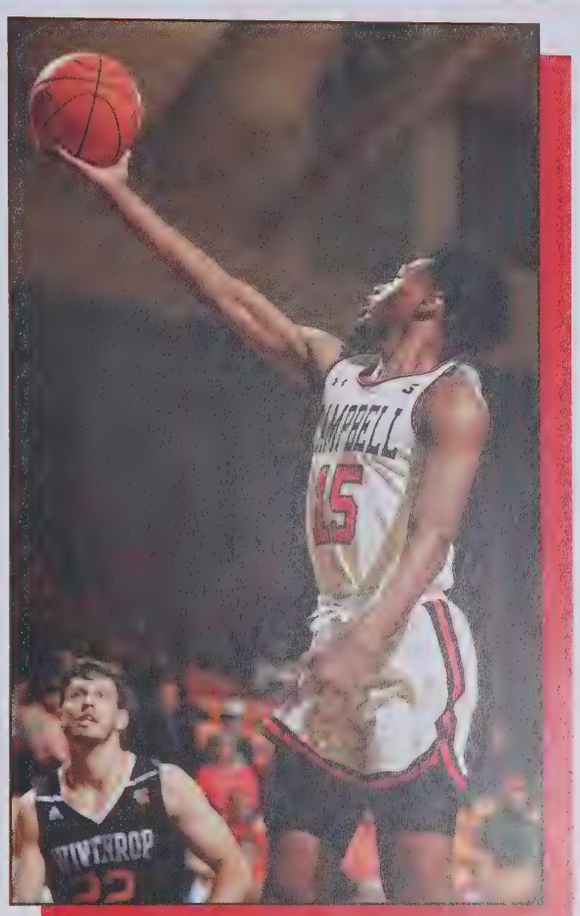

Campbell opened up the 2019-2020 campaign with a 9-3 non conference record, including winning 2 out of 3 at the FGCU Classic in Fort Myers, Florida, where sophomore Cedric Henderson, Jr. was named to the all tournament team. On February 8th against Presbyterian, senior Cory Gensler became the 28th player in Campbell history to score 1,000 career points.

WOMEN'S BASKETBALL

In 2019, Campbell advanced to the Big South title game before making a run in the Women's Basketball Invitational. Campbell claimed its first-ever postseason wins in the WBI picking up its first-ever at Coastal Carolina, 58-54.

In 2019-2020, the Camels are searching for their third 20 win season over the first four seasons in the Ronny Fisher Era. The Camels rank fourth nationally in scoring defense allowing just 52.3 points per game. The Camels went on a 10-game win streak in conference play marking the longest streak under Fisher and the longest since 2001. With an 81-76 win over Longwood on Feb. 22, Campbell set a new program record for most Big South wins in a season with 14.

CAMPBELL
young

SWIMMING

Campbell finished the 2019-2020 season with an 8-8 overall record, including a 4-3 mark in conference meets. The Camels also placed 6th at the CCSA Championships in Knoxville, Tennessee. The 400-free relay squad comprised of Sarah Wilson, Colleen Renshaw, Maddie Baiotto and Annie Sanchez swam a collective time of 3:26.68 to earn a bronze-medal finish for the Camels. Renshaw also broke the program record in the 100-free, while Baiotto earned a second-place finish in the 100 and 200 fly finals.

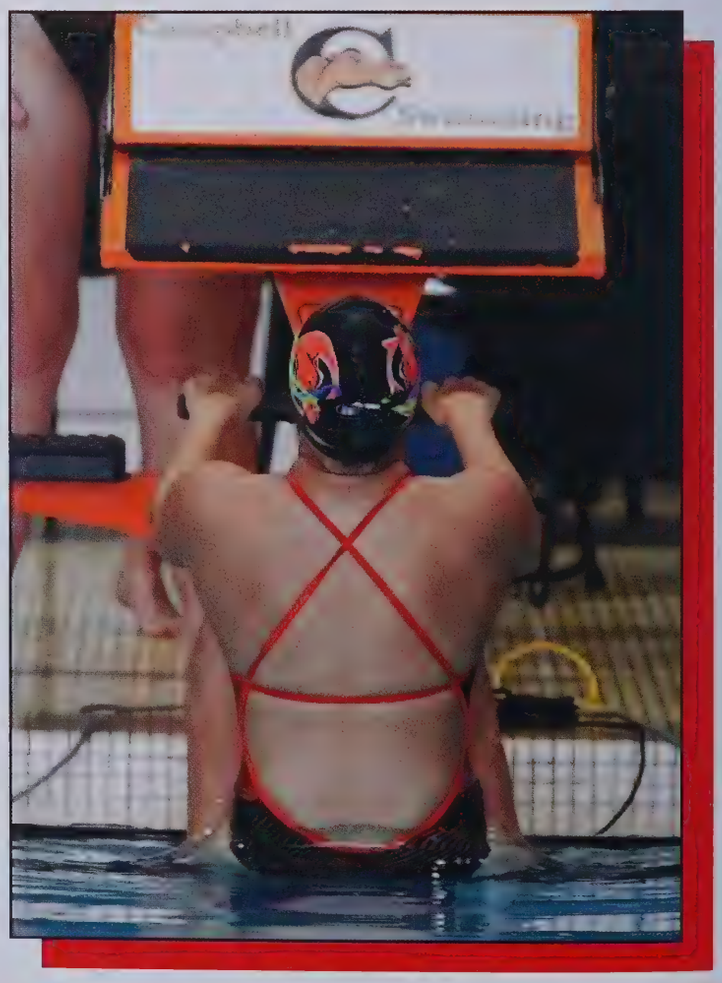

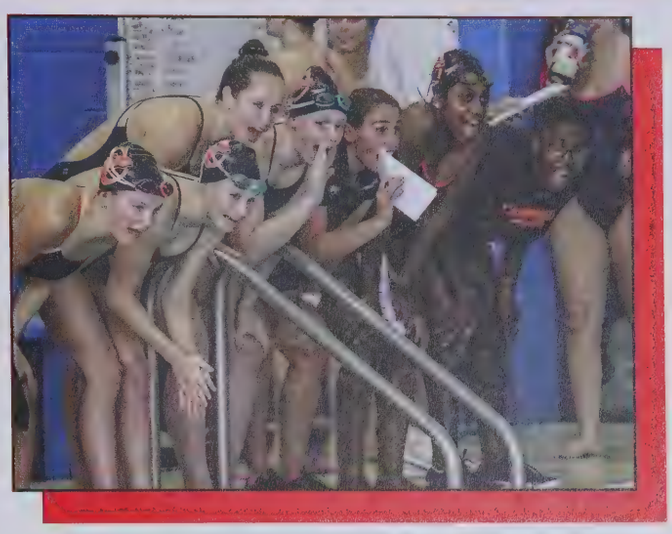

WRESTLING

In the 2019 season, Wrestling defeated Appalachian State to claim the SoCon championship. A program record, 6 Camels qualified for the NCAA Championships.

In 2019-2020, the Camels opened the season as number 23 nationally in the preseason dual rankings. On January 11, the team traveled to Phoenix, Arizona for the Sun Devil Duals, which marked the first ever collegiate wrestling matches to take place at a major league baseball stadium (Chase Field). The trip was highlighted by the Camels upset of 11th ranked Iowa State.

The Camels finished the regular season at 11-2 overall and a perfect 7-0 in SoCon duals, claiming their second straight league dual championship.

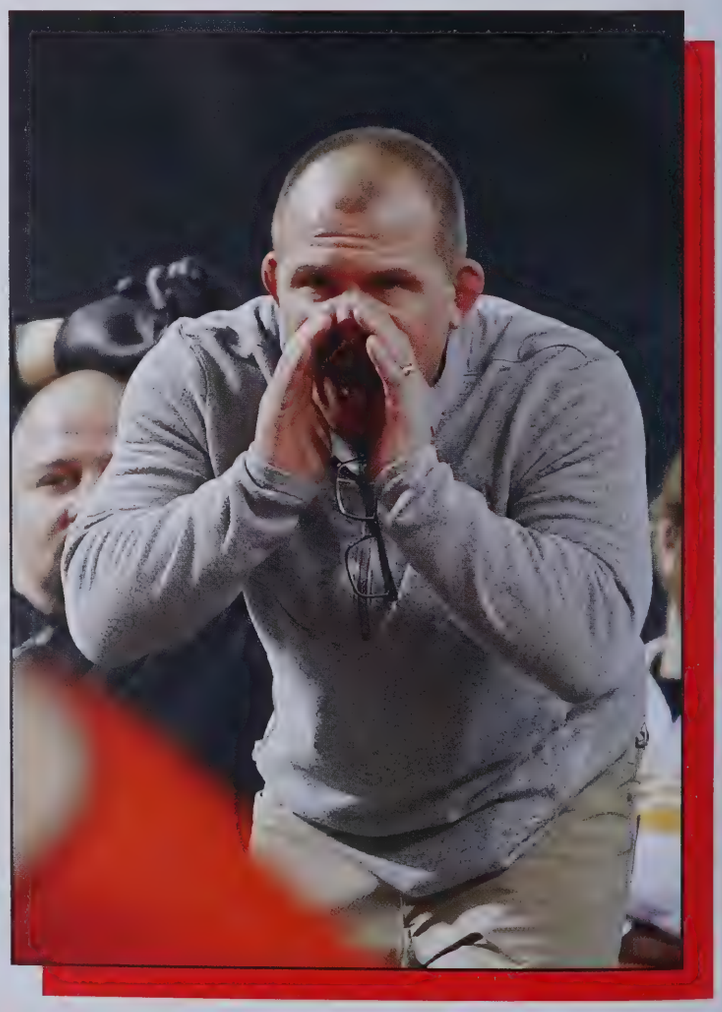

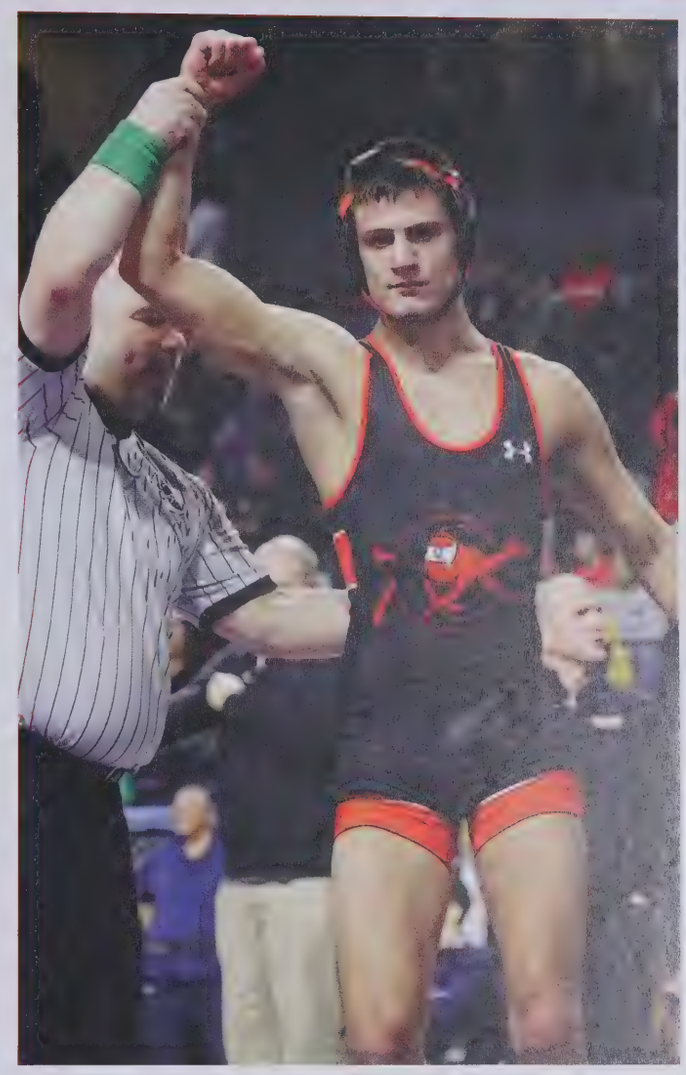

BASEBALL

Zach Adams
Cruz Aranda
Waldy Arias
Ty Babin
Jonathan Beymer
Ryan Chasse
Matthew Christian
Thomas Coggburn
Koby Collins
Bryce Cota
Cam Cowan
Connor Denning
Lawson Harrill
Grant Harris
Cole Hart
Logan Heintzman
Keegan Houser
A.J. Hrica
Ryan Kennedy
Tyler McPeak
Landry Moore
Zach Neto
Spencer Packard
Ryan Parquette
C.J. Peechatka
Fred Sisco
Marcus Skundrich
Jonathan Tyler
Wyatt Tyson
John Vanderploeg
Kevin Westlake
Zach Williams
Collin Wolf
Brendan Wright
Jack Yusko

SOFTBALL

Georgeanna Barefoot
Bri Bryant
Katelyn Chisholm
Noemi Cortez
Mandy Curbeira
Destini England
Kayla Fredendall
Marissa Green
Kayla Howald
Kiana Jones
Danielle Northrup
Alexa Pagano
Diana Parker
Mackenzie Parker
Megan Richards
Morgan Rios
Kynadi Tipler
Cassie Wancheck
Claudia Ware

MEN'S TENNIS

Raphael Calzi
Fernando Clemente
Bastien Huon
Ondrej Labik
Gustavs Lukstins
Noe MacQuart
Mikael Rodriguez
Ted Williams

WOMEN'S TENNIS

Ana Castillo
Lea Cutura
Essence Martins
Huda McGraw
Alexandra Nicoara
Ciara O'Toole
Lucile Pons
Inma Ramon
Lou Regen

SPRING SPORTS

LACROSSE

Jennifer Anuszewski
Kyla Azzato
Kennedy Boyle
Sam Carey
Maggie Dolan
Shae Fitzgerald
Courteny Hanson
Ally Heath
Camryn Johns
Mackenzie Kolesar
Mia Lee
Sam Luby
Megan Matthews
Alexis McDaniel
Kirsten Murphy
Olivia Ohlmann
Rosie O'Neal
Lexie Patton
Shania Roehrich
Kathleen Rogers
Anna Ryan
Alex Salim
Julianna Sanchez
Ashley Starkey
Chandler Stewart
Rebekah Taylor
Grace Tompkins
Allison Waldhauser
Laura Will
Brittney Zameroski

MEN'S TRACK & FIELD

Samuel Adams
Reggie Barlow
Richard Benson
Daequon Carr
Pace Clark
Jonhoi Clarke
Uriah Coleman
Trevon Compito
Collin Cooper
Dameon Creary
Tyler Dollhausen
Timon Edelen
Graeme Fisher
Travis Gallimore
Hunter Gilbert
Ronald Henderson
Jaden Jenkins
Godwin Kimutai
Athanas Kioko
Dennis Kiptoo
Joshua Kudrick
Rievan Lombard
C.J. McBride
Dranton McClain
Carson McKenzie
Laderique McNeill
Isaac Ray
Jason Reilly
Andrew Ward

MEN'S TRACK & FIELD

Destiny Bailey-Perkins
Jade Baldwin
Lakelyn Bass
Nascha Blue
Lize Botha
Mycal Bowser
Jasmine Brown
Hannah Cranford
Jenna Dankert
Jenae Dorsey
Samantha Ennis
Madeline Fitch
Joy Gerow
Gabi Goecke
Shanley Koekemoer
Maura Lane
Faith Lee
Michaela Louw
Patience Marshall
Madeline Mayfield
Caliyah McKeithan
Lesego Mpshe
Haily Huston Myles
Chastity Pickett
Betsy Pollard
Madelyn Rodriguez
Isabella Rowland
Anna Shelton
Nia Stevens
Naelee Stone
Kiana Stotts
Caitlyn Vester
Nyla Ward

ROSTER

MEN'S GOLF

Cluade Churchward
Alejandro Cogollo
Josh Hetherington
Romain Lanteri
Henrik Lilja
Pontus Nyholm
Max Theodorakis

WOMEN'S GOLF

Desiree Andersson
Isabell Ekstrom
Patricia Garre Munoz
Emily Hawkins
Sasha Hayes
Anna Nordfors
Alice Sundberg
Stacey White

Special
Unifier
School
adidas

PINE BURR
staff

THE PINE BURR EXECUTIVE

Andrea Guenther

Editor in Chief

Being Editor in Chief of the Pine Burr Yearbook has been one the highlights of my time here at Campbell University. I never expected to learn so much and create so many memories when I joined two years ago. There are so many hardships and challenges that go into creating this book, but the end result is always worth it. I am so thankful and proud of my small staff and how much we have accomplished this year.

Nicole Byron

Assistant Editor in Chief

STAFF

Makenzie Gregory
Design Editor

Jacob Clarke
Organizational Editor

Adreanna Turner

Ariel Cuevas

Bailey Robertson

Carson Kennedy

Cecilia Gilliam

Ka'deem Wynn

MEET THE STAFF

The staff of the 2019-2020 Pine Burr Yearbook has spent countless hours working to record this year's memories for you to cherish for years to come. Here's a look at the staff that helped make this year's book possible!

Kentrell Thompson

Lindsay Hall

Nicholas Childs

Reginald Harris

Not pictured: Iman Fullard, Cory Gensler

PORTRAITS

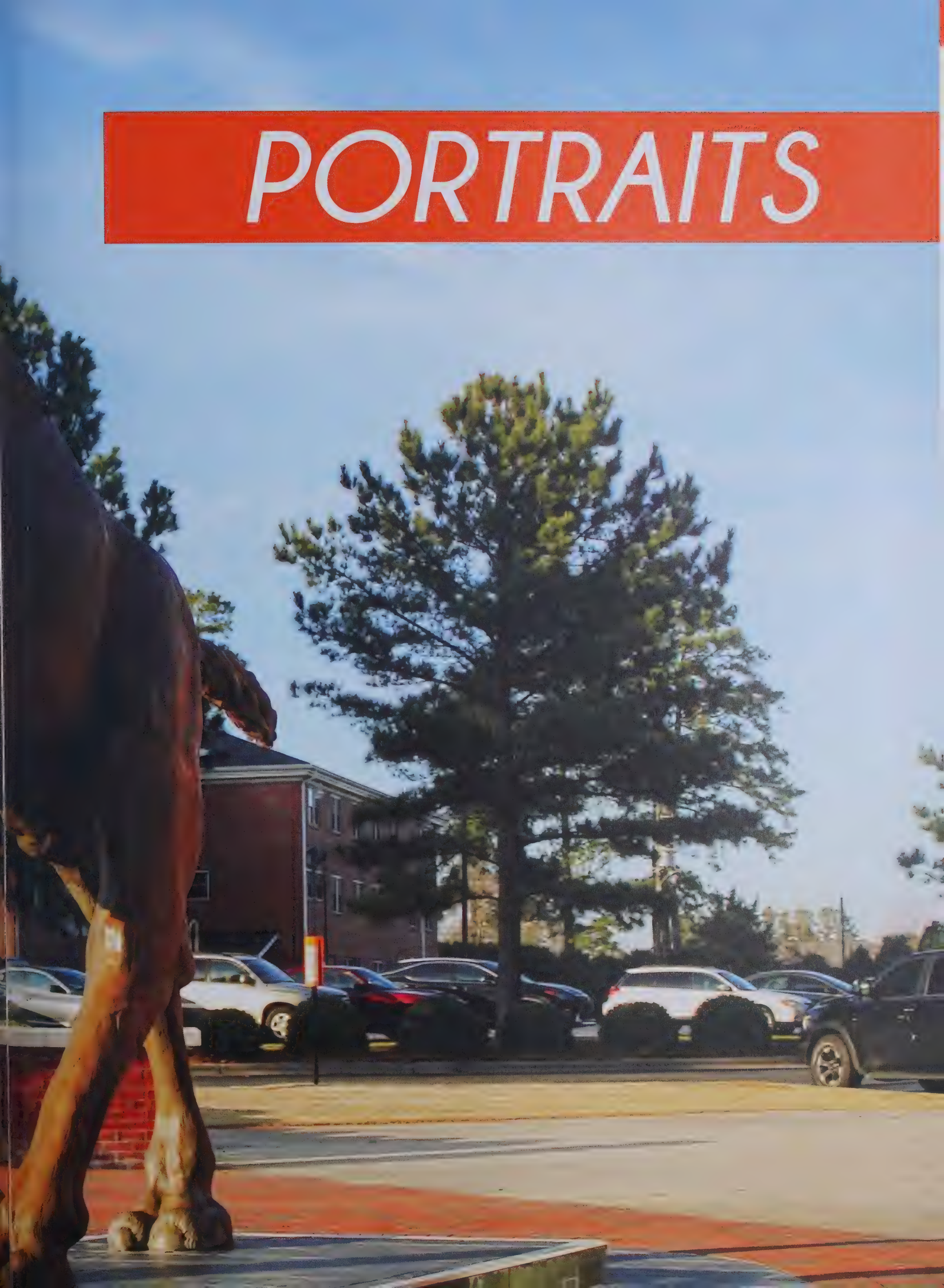

Joseph Abdelsalam
Chase Abernathy
Kayli Ablamsky
Alexander Abling

John Abram
Tyler Acree
Brenda Adams
Brian Adams

Callie Adams
Emilee Adams
Isis Adams
Mason Adams

Samuel Adams
Zachary Adams
Mansoor Ahmed
Kelly Aiello

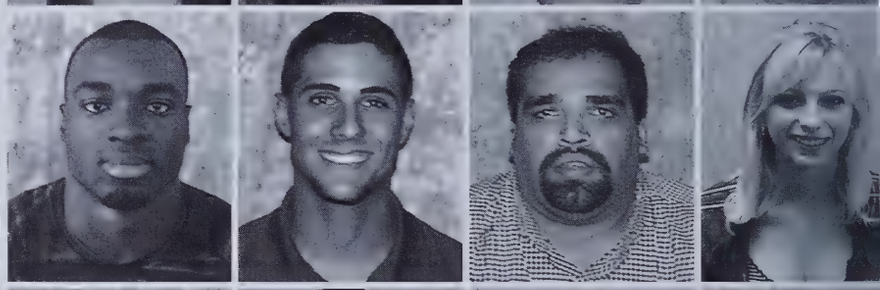

Brentley Aikens
Jose Alamocenteno
Sarah Albea
Aliyah Alexander

Anjanette Alexander
Mikaela Alexander
Michaela Alexyon
Preston Aley

Mackenzie Alford
Marcus Alford
Batool Alkhalaf
Amanda Allard

Brevin Allen
Hannah Allen
Jackson Allen
Marcus Allen

Ryan Allen
Holly Allgood
Ronald Alligood
Austin Almaguer

Emily Almanza
Jendry Alpizar
Alexus Alston
Gibriel Alston

Jaiden Alston
Charlotte Alvanos
Ryan Ambrose
Ahmad Ameen

Davion Anderson
Kyle Anderson
Melissa Anderson
Odin Anderson

Desiree Andersson
Antonio Andrade
Monserrat Andrade
Brianna Andrews

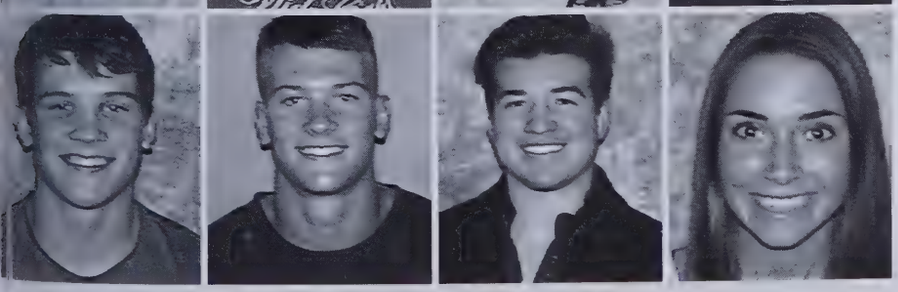

Cameron Andrews
Charles Andrews
Dylan Andrews
Hope Anglesey

Robert Anick
Tyler Anshaw
Mikayla Anter
Kyleigh Anthony Coats

Edward Anthony
Nicholas Antonelli
Jennifer Anuszewski
Cruz Aranda

Alyssa Arbutina
Edgar Arceo
Adam Ardis
Waldy Arias

Daniel Ariola
Trevion Armstrong
Nataija Arnold
Isabella Arnot

Jared Arp
Sadek Arredondo
Ashley Arroyo Navarro
Amaria Ashley

Greyanna Ashley
John Ashley
Kyle Ashmore
Shane Askew

Allen Attleson
Addison Aucoin
Hannah Austin
Lindsay Austin

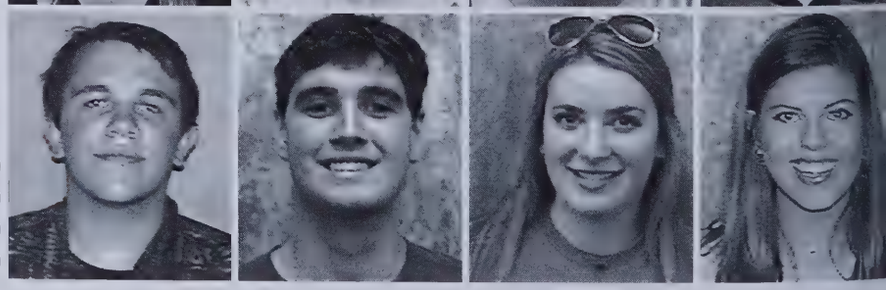

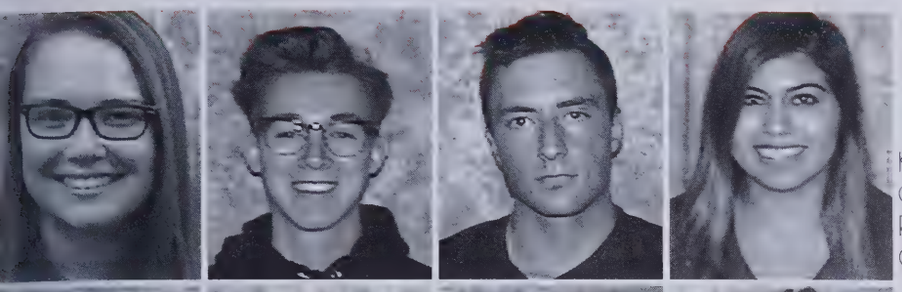

Kelli Autry
Gordon Avery
Ryan Avery
Carly Avila

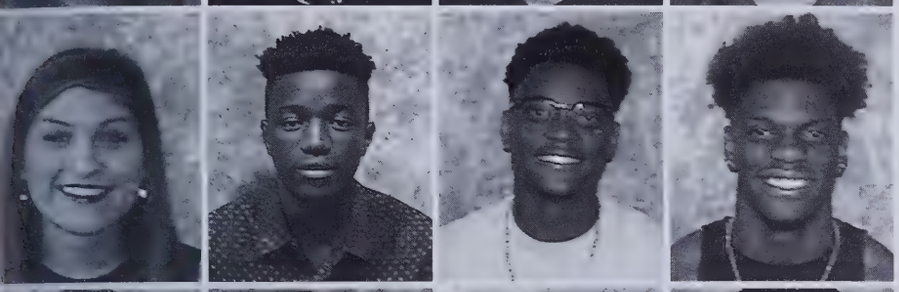

Erica Aviles
Chongwain Awunti
Lance Axson
Lester Axson

Evan Aycock
Nicholas Aycock
Hayden Ayers
Kenneth Ayers

Michael Ayers
Jumana Ayni
Kyla Azzato
Lori Babb

Amanda Babel
Steven Babel
Tyler Babin
Adewale Babington Ashaye

Aseem Babu
Robert Badgett
Andrew Baez
Asma Bahadur

Devyn Bahnmiller
Emma Bailey
Madalynn Bailey
Destiny Bailey Perkins

Maddison Baiotto
Katshunga Bakajika
April Baker
Jason Baker

Jenna Baker
Logan Baker
Rachel Baker
Sydney Baker

Tyler Baksh
Alexandria Balbuena
Ema Balciute
Samuel Baldauff

Jade Baldwin
Ashton Ballard
Michael Bandoni
Kayla Banks

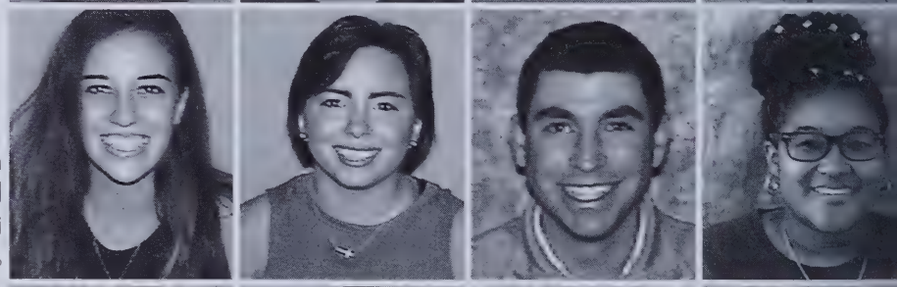

Victoria Banks
Monet Bankston
Hayley Barber
Mark Barclay

Erin Barefoot
Georgeanna Barefoot
Grayson Barefoot
Layna Barefoot

Mason Barefoot
Matthew Barefoot
Brenna Barger
Davarius Bargnare

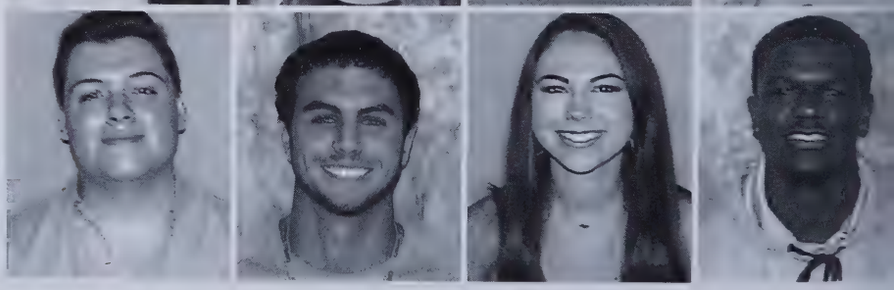

Emmanuel Barias
Brenden Barker
Cameron Barker
Savannah Barker

Dylan Barkley
O Barlow
Reggie Barlow
Alyssa Barnes

Barbara Barnes
Brett Barnes
Courtney Barnes
Darius Barnes

Kelsey Barnes
Parker Barnes
Roland Barnes
Zachary Barnes

Olivia Barone
Bryant Barr
Brianda Barrera Olviera
Michael Barrow

Ethan Barry
Marina Barsoum
Benjamin Barton
Nicole Barton

Erica Bass
Kaitlyn Bass
Lakelyn Bass
Morgan Bass

Quinton Bass
Robert Bass
Susan Bass
Jacob Batchelor

Duchess Bates
Noah Bates
Odgerel Batkhishig
Landon Batten

Lindsey Batten
Jackson Batz
Delaney Baumbick
Chloe Baumgardner

Alyssia Bautista
Jesus Bautista
Alton Baxley
Gabrielle Bazemore

Hanhee Bea
Faith Beacham
Matthew Beagle
Carter Beal

Kellie Beam
Rebecca Beaman
Kaylee Beasley
Randall Beasley

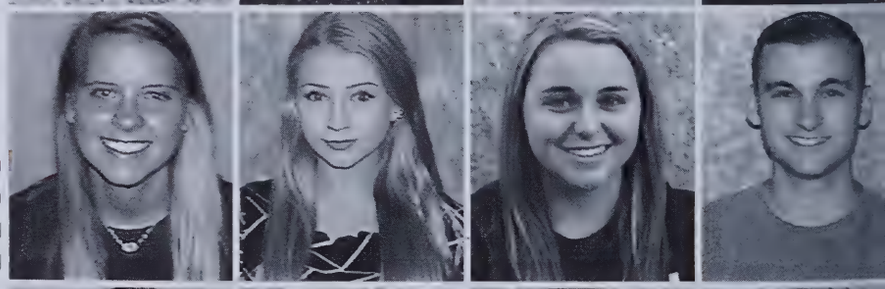

Savannah Beasley
Patrick Beattie
Adam Beck
Kaitlyn Becker

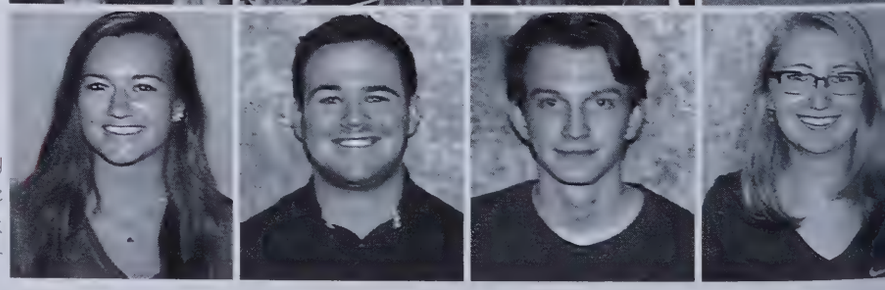

Callie Beckwith
George Bediko
Bridgette Beeson
Ryan Belrose

Olivia Bender
Kayla Bennett
Lindsey Bennett
Hailey Benrud

Joseph Benson
Jeremy Bentley
Jillian Benton
Jordan Bergan

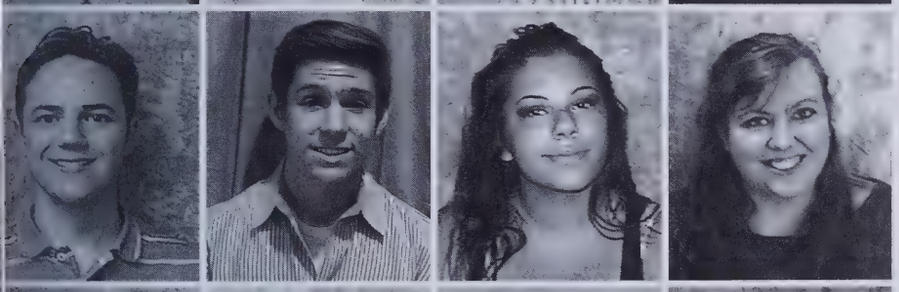

Seth Berger
Zachariah Berly
Alexis Bermudez
Paxton Berrier

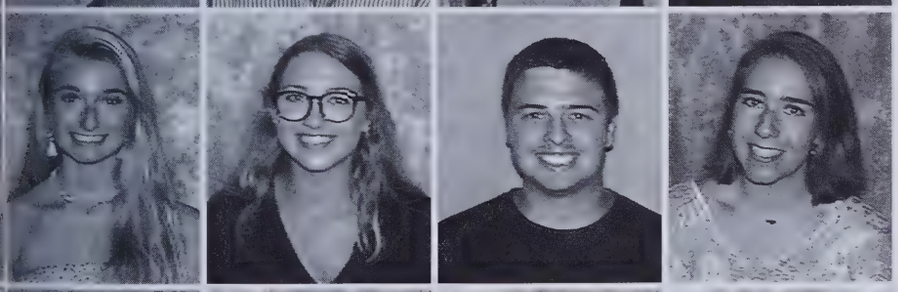

Haleigh Berst
Kaylee Berwick
Noah Bessette
Lucy Betts

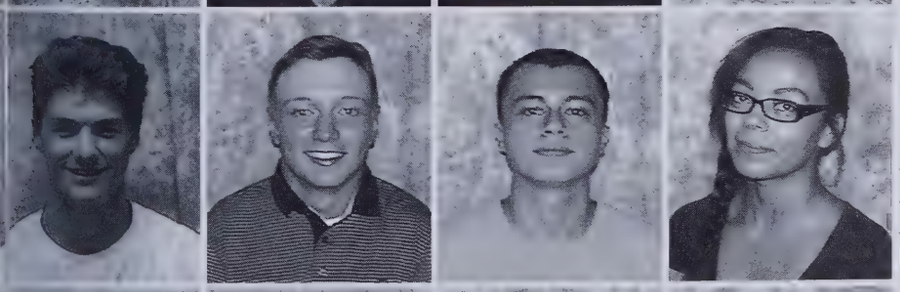

Jonathan Beymer
Adam Biggs
James Biggs
Michelle Billig

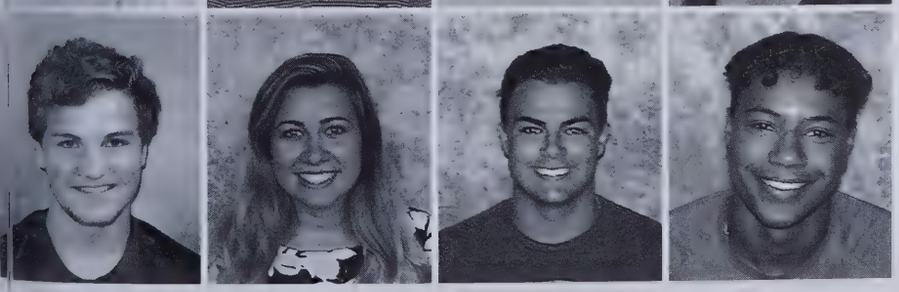

Caleb Birdwell
Kimberly Bishop
Matthew Bishop
Preston Bishop

Taylor Bissette
Logan Bjorson
Matthew Blackburn
Austin Blackman

Alan Blackmon
Austin Blake
Chelsea Blake
Kalista Blake

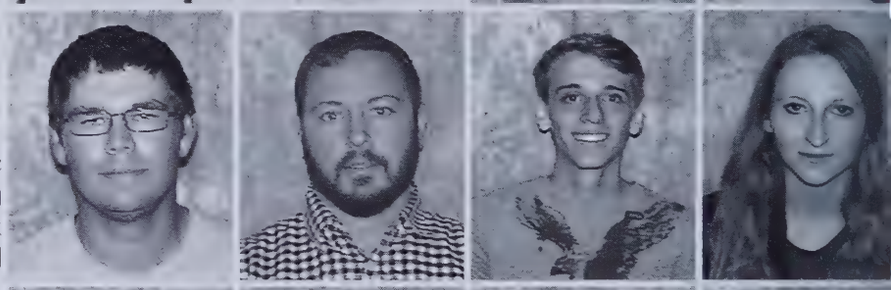

Michael Blake
Christopher Blakely
John Blalock
Allison Blanchard

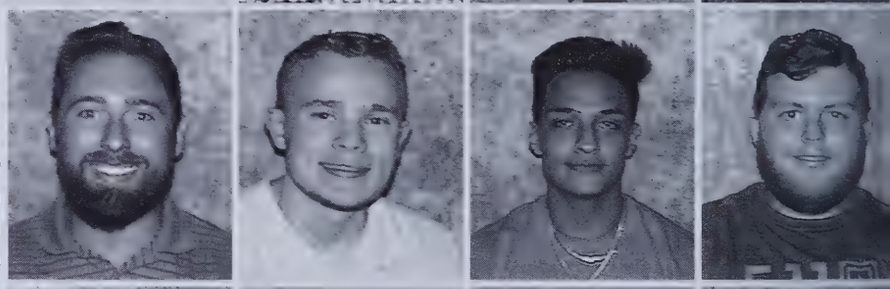

Benjamin Blankenship
Christian Blanton
Santiago Blea
Colin Bledson

Donald Bleyl
Miranda Blizzard
Haley Bloom
Nascha Blue

Symantha Boatright
Clara Bobbitt
Jasmine Bogan
Kimberly Boggs

Adam Bohl
Taya Bolden
Hannah Bolleddu
Anne Bolton

Timothy Bomberger
Alisa Bond
Sarah Boone
Abigail Booth

Sampson Booth
Alexandria Bordeaux
Cory Bortree
Lindsay Boshak

Tiffany Bosley
Connor Bossom
Jonathan Bossom
Isabella Botha

Natasha Bove
Alexis Bowen
Jonathan Bowen
Robert Bowers

Cheyenne Bowling
Natalie Bowman
Sarah Bowman
Summer Bowman

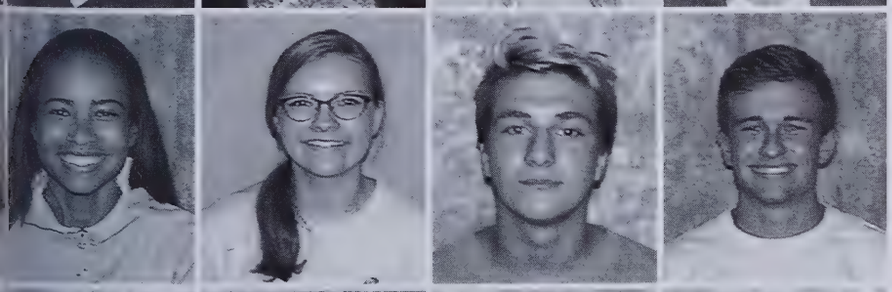

Mycal Bowser
Emily Box
Jacob Boyce
Kevin Boyette

Elridge Boykin
Hannah Boykin
Kennedy Boyle
Kyle Brackett

William Braddy
Katlyn Bradford
James Bradley
Margaret Bradley

Michael Bradley
Patrick Bradshaw
Zachary Bradsher
Christian Brady

Christopher Brame
Andrew Brammer
Kelly Brander
Owen Brann

Olivia Branscom
Taylor Braswell
Alexandra Breazeale
Amanda Brechko

Alexis Brefka
Ivan Brekstad
Austin Brewer
Joshua Brewer

Makayla Brewington
Riley Brewington
Kyle Bricker
Miracle Bridges Jones

Angela Brigham
Annie Bright
Adam Britt
Benjamin Britt

Melanie Britten
Megan Broadway
Morgan Broadwell
Noah Brock

Hannah Brohaugh
Abigail Brooking
Jaquan Brooks
Amelia Brosnahan

Alexus Brown
Angelica Brown
Annah Brown
Austin Brown

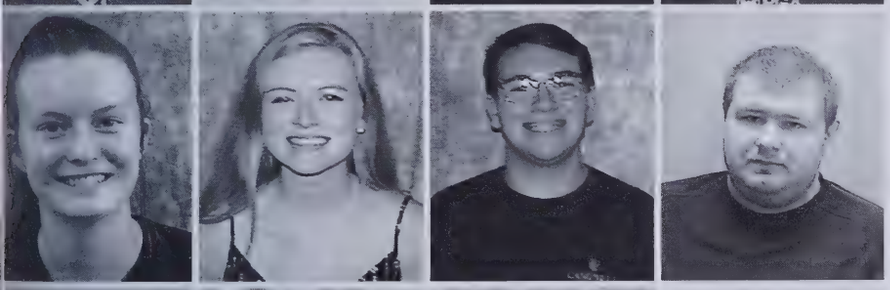

Brooke Brown
Campbell Brown
Cody Brown
David Brown

Elizabeth Brown
Jack Brown
Jah Brown
Jasmine Brown

Jeremiah Brown
Keyonna Brown
Lindsey Brown
Martise Brown

Mary Brown
Rachel Brown
Richard Brown
Robert Brown

Samuel Brown
Sierra Brown
Tori Brown
Trevor Brown

James Browning
Josie Bruce
Danielle Brumbaugh
Kevin Brumbaugh

Ashley Bruning
Mercedes Brust
Jeffrey Bryan
Amilie Bryant

Brianna Bryant
Morgan Bryant
Stephanie Bryant
D'Ondrey Bryson Ashford

Joshua Bryson
Elizabeth Bucaro
Taylor Buchanan
Davis Buck

Sarah Bucy
Quang Bui
Tuyet Bui
Vinh Bui

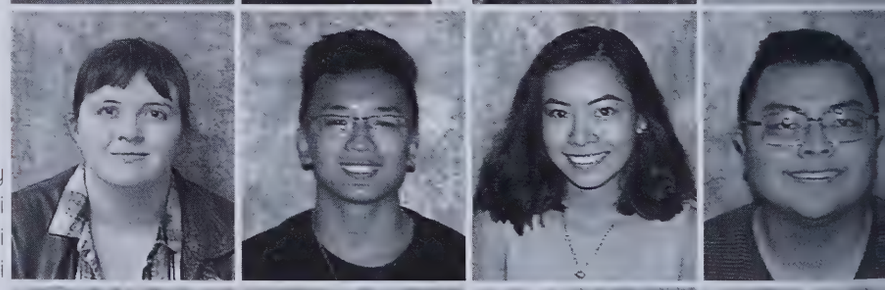

Jeremiah Buie
David Bullock
Jeffrey Burch
Kirstin Burch

Mason Burgess
Cassandra Burgett
Jaxson Burke
Ana Burmeister

Elijah Burress
Riana Burton
April Bush
John Bush

Emma Bushee
Emily Bussen
Melea Butler
Patrick Butler

Tristen Butler
Allyson Buzzard
Libby Bynum
Christopher Byrd

Darryl Byrd
Hannah Byrd
Hannah Byrd
Kaleb Byrd

Kenan Byrd
Kenley Byrd
Kianni Byrd
Kira Byrd

Makayla Byrd
Sarah Byrd
Nicole Byron
Casey Cabaniss

Angelo Cafaro
Kaylin Cahill
Ashton Cain
Diana Cain

Jonelle Caison
Yarheli Calderon
Curtis Caldwell
Cassidy Callan

Madeline Callison
Joseph Calocino
Andrew Caloggero
Raphael Calzi

Edmund Cameron
Charles Campbell
Destiny Campbell
Hyla Campbell

Jefferson Campbell
Mallory Campbell
Tyresha Campbell
Arianna Campos

Banessa Campos Lopez
Taylor Canady
Jade Canfield
Summerlyn Cannady

Darius Capers
Brittney Caporale
Nicholas Cappetti
Gabrielle Cappola

Colin Carberry
Shania Carden
Laura Care
Samantha Carey

Amario Carlton
Grace Caroll
Abigail Caron
Alyssa Carpenter

Leah Carpenter
Curtis Carr
Jesus Carralero
Jose Carranza

Maggie Carrieri
Andrew Carroll
Patrick Carroll
Victoria Carson

Jamie Carter
Jenna Carter
Jessica Carter
Natalie Carter

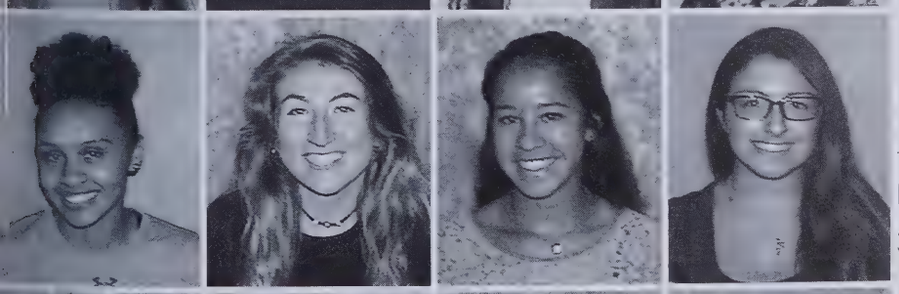

Tatyana Carver
Micaela Casapulla
Ana Castillo Garcia
Vanessa Castillo

Mykenzie Caudill
Alexandra Caudle
Justin Causey
Meghan Causey

Reed Cavallaro
Savannah Cecil
Neringa Cerniauskaite
Jacob Chambers

Hayes Chamblee
Jean Champagne
Hannah Champion
Courtney Chandler

Zachary Chaney
Kaila Chapman
D Charles
Amanda Charleston

Austin Charlton
Teighlor Charrier
Ryan Chasse
Morgan Chastain

Abigail Chatellier
Isaac Chatman
Humberto Chavez
Kalynn Chavis

Ronald Cheserek
Richard Chester
Kalyaniben Chhasatiya
Priyanka Chhetri

Nickolas Childs
Katelyn Chisholm
Jacob Chisler
Khin Chit

Gavin Christ
Matthew Christian
Anna Christley
Nia Christmas

Claude Churchward
Deanna Ciotola
Katelynn Clancy
Hannah Clanton

Joshua Clapp
Cortney Clark
Madeline Clark
Mairead Clark

Margaret Clark
Margaret Clark
Molly Clark
Pace Clark

Samantha Clark
Steven Clark
Jacob Clarke
Jonhoi Clarke

Juan Claros
Chase Clayton
Paul Clemens
Fernando Clemente

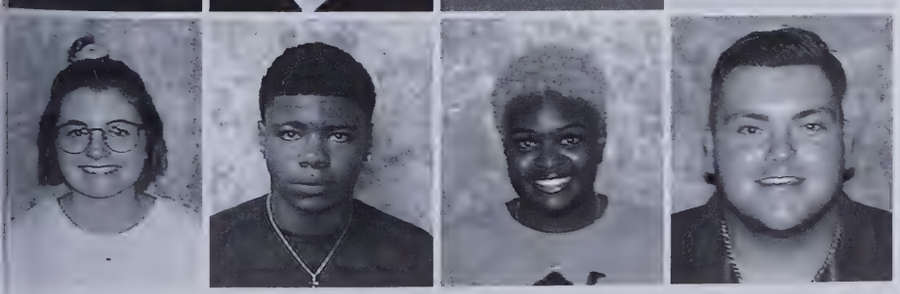

Gracie Clements
Ricky Clemons
Vivica Clemons
Landon Clifton

Kirsten Clontz
Brooks Cluxton
Brandon Coates
Bryson Coates

Brayden Coats
Loren Coats
Andrew Cobb
Tymeek Cobb

Caroline Coble
James Coble
Stephen Coble
Annette Coe

Thomas Coggburn
Alejandro Cogollo
Christopher Coke
Oliver Cole

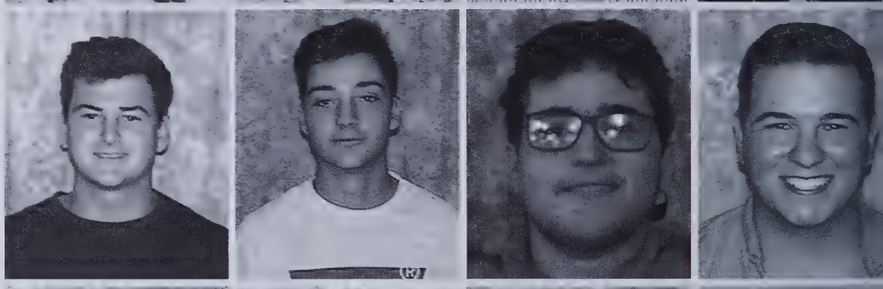

Cameron Colella
Micaila Coleman
Sean Coleman
Uriah Coleman

Victoria Coleman
Zachary Coleman
MacKenzie Coley
Samantha Coley

Sarah Colla
Hayley Collier
Kristina Collier
Brayden Collins

John Collins
Koby Collins
Matthew Collins
Raegan Collins

Isabel Colop
Tori Colvard
Trevon Compito
Rocco Conca

Alexandra Conlan
Jackson Conner
James Conner
William Connor

Kayla Constant
Ryan Conte
Cassidy Cook
Hampton Cook

Jordan Cook
Lance Cook
Nicole Cook
Peyton Cook

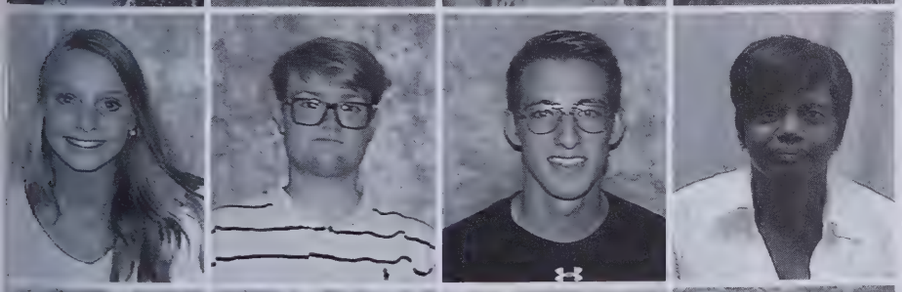

Anastacia Cooper
Brantley Cooper
Collin Cooper
Lazonia Cooper

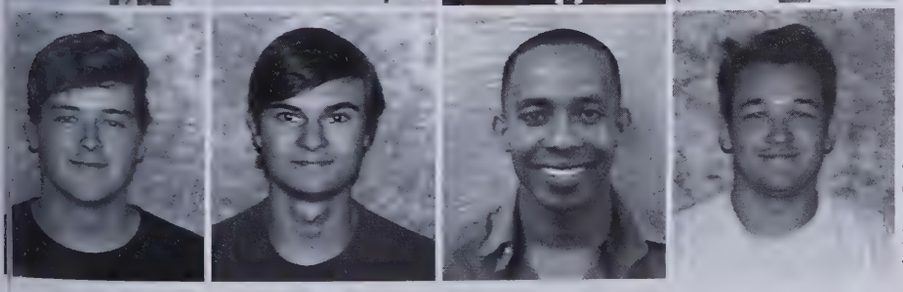

Joshua Coover
Colton Copeland
Anderson Coquillon
Zebulon Corbett

Natasha Core
Elijah Cornelius
Evan Cornelius
Lydia Cornell

Ashyra Corpening
Morgan Corriher
Dominic Corso
Noemi Cortez

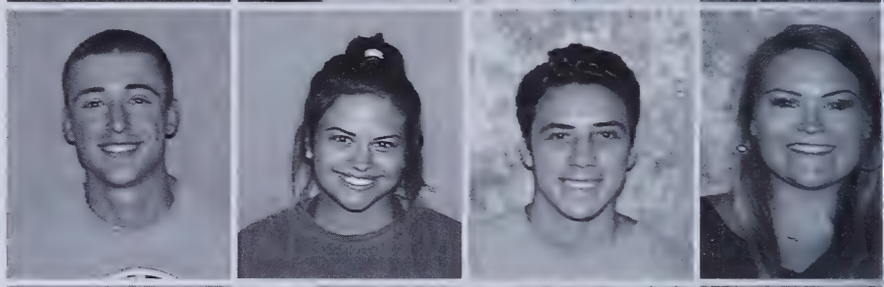

Daniel Coscia
Mackenzie Coscia
Bryce Cota
Fahren Cotten

James Cotton
Matthew Coulter
Paul Courtney
Brent Courtwright

Aaron Covington
Avery Cowan
Cameron Cowan
Diamond Cox

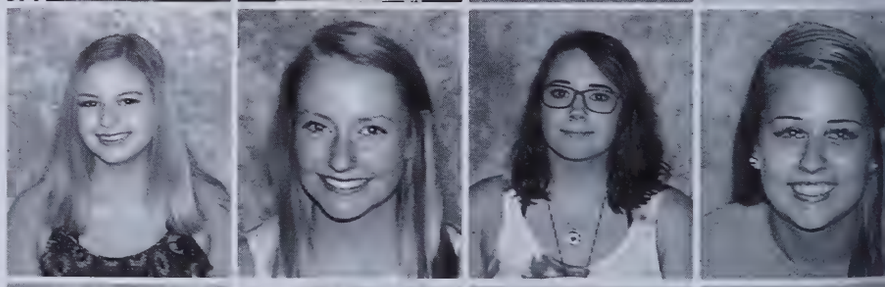

Emily Cox
Jordan Cox
Hailey Crabtree
Rebecca Crabtree

Dylan Craddock
Jatina Cradick
John Craig
Daniel Crandol

Andrew Cranford
Hannah Cranford
Caitlin Craven
Madelyne Crawford

Dailyn Crawley
Dameon Creary
Stephen Creech
Nathan Crew

Julia Crocker
Amity Croft
Christopher Cromartie
Joshua Cromer

Katelyn Croucher
Bryson Crump
Brent Crutchfield
Jenifer Cruz Gonzolez

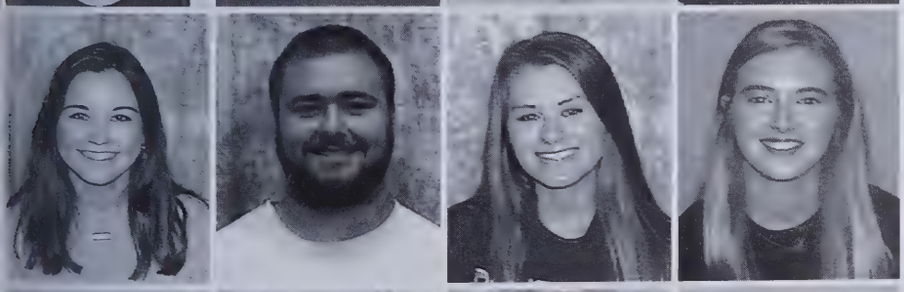

Anna Cuddington
Jacob Cuddington
Ariel Cuevas
Ashley Cullom

Kyrissa Cumbie
Robert Cunningham
Amanda Curbeira
Sean Curran

Macy Currie
Davis Currin
Heidi Curtis
Lea Cutura

Brockmon Cyphers
Arianna Czubernat
Christopher D'Agostino
Marianna D'Andrea

Jonathan D'Ercole
Alexandria Dail
Grayson Dail
Tyler Dail

Adrian Dailey
Jackson Dailey
Matthew Dallara
Hannah Dalton

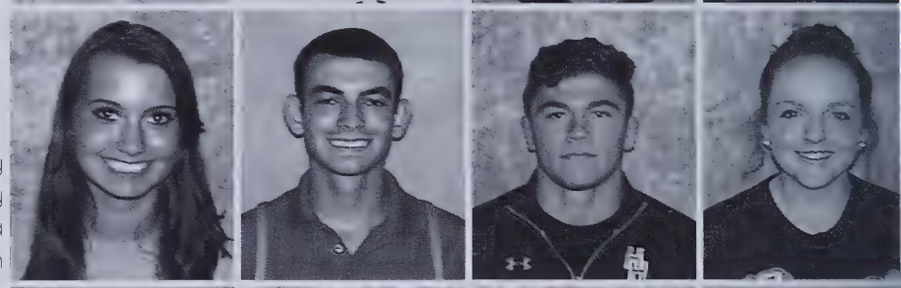

Kaitlyn Damon
Cullen Dancer
Nguyen Dang
Charles Daniel

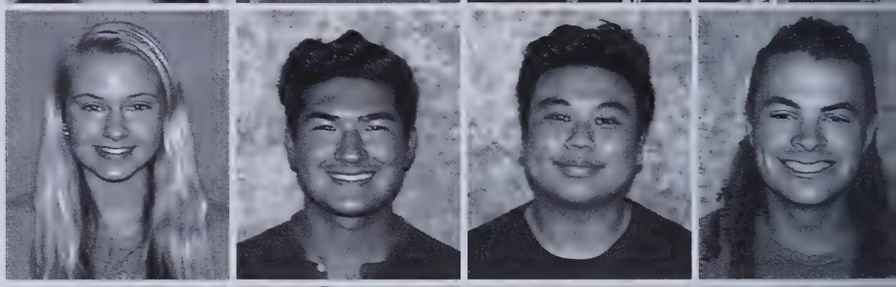

Evan Daniel
Summer Daniels
Jenna Dankert
William Dantone

Daniel Darby
Kiley Darden
Joseph Darmanin
Katherine Darrigrand

Ashley Darroch
William Dascombe
Aliyah Davis
Alyssa Davis

Brandon Davis
Brianna Davis
Cameron Davis
Chloe Davis

Elizabeth Davis
Garrett Davis
Hannah Davis
Ivette Davis

Jackson Davis
Jessica Davis
Joshua Davis
Lindsay Davis

Lindsey Davis
Madison Davis
Makayla Davis
Margaret Davis

Mikala Davis
Myrone Davis
Rashonda Davis
Madison Daw

Christian Dawson Jackson
Kalee Dawson
Ashley Day
Danielle Day

Alexia Daye
Luvia De Arcia
Taylor De Graff
Estrella De Leon

Hannah Dean
Haley Debnam
Abigail Deboer
Ryler Debuhr

Gary Decosmo
Christina Dehaney
Cheyenne Deininger
Monique Delee

Danielle DeLong
Alec Dement
Daniel Dement
Jayson DeMild

Connor Denning
Daniel Denning
Brad Dennis
Olivia Denton

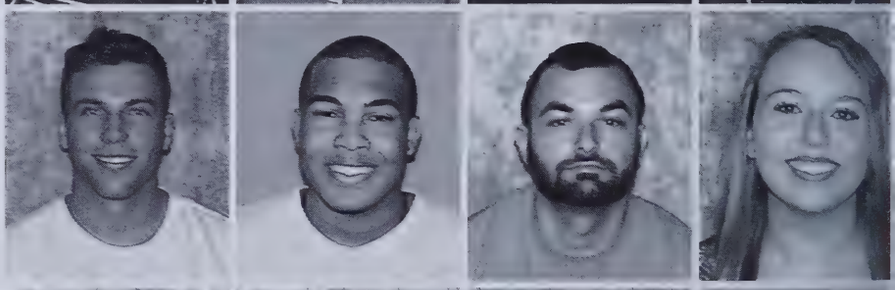

Shahan Derbedrosian
Ainha Derry
Harshit Desai
Morgan Desmond

Daniel Desselle
Nickia Devane
Lauren Deview
Christopher Devine

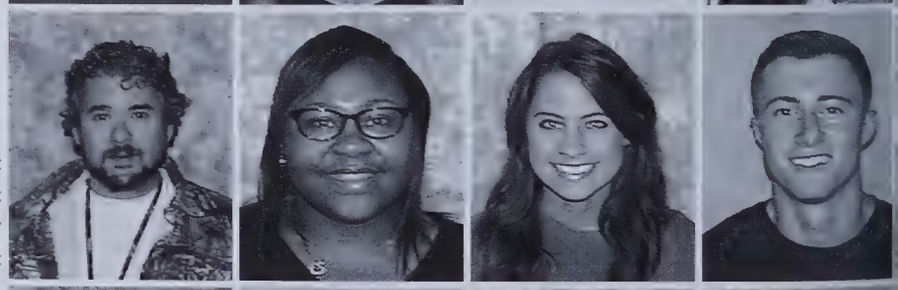

Skyler Dewall
Aundrea Diaz
Nathalia Diaz
Samuel Dicken

Charles Dickinson
Suzanne Dickinson
Diamond Dies
Caroline Difiore

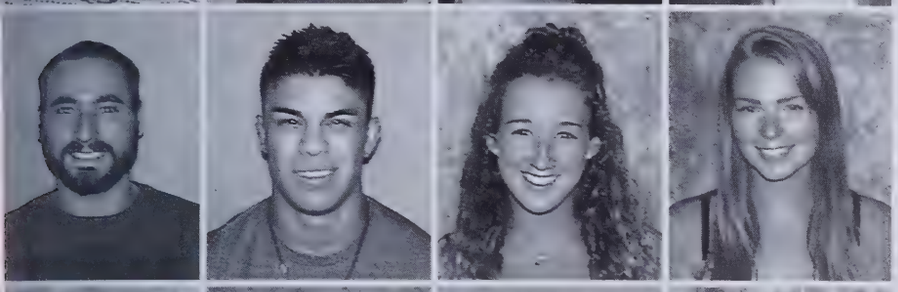

ian Dillard
Isaac Dinette
D Dininny
Kaitlyn Dishman

Stefanie DiToro
Brenna Divoky
Brittany Dixon
Dylan Dixon

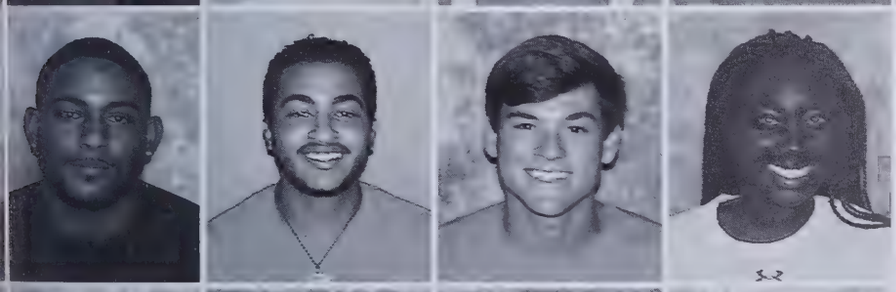

Kahlil Dixon
Marcus Dixon
Stanton Dixon
Tijonah Dixon

Jacob Dodd
Taylor Dodd
Maggie Dolan
Tyler Dollhausen

Brock Domann
Jason Dominguez
Socrates Dominguez
Jessica Donald

Andrew Donaldson
Sandy Dong
Jack Donovan
Jessica Dorrough

Grey Dorsett
Jenae Dorsey
Bissafi Dotte
James Dowd

Grace Dowe
Lindsey Dowless
Katherine Downing
Matthew Downing

Robert Downing
Damien Dozier
Michael Dragonette
Thomas Drake

Miciah Drane
Delana Drapeaux
Gavin Draper
Jacob Drosdick

Olivia Duax
Logan Dubin
Brittany Dudley
Carrie Dudley

Casper Duell
Arington Duffer
Michael Duggan
Christina Duke

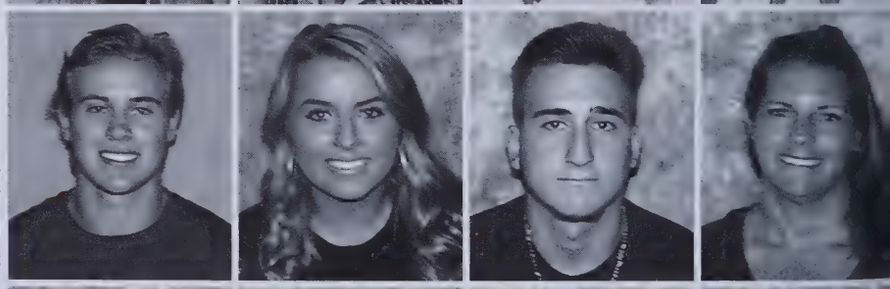

Barbara Duker
Shelby Duncan
Ashley Dundas
Amanda Dunn

Andrew Dunn
Carly Dunn
Joseph Dunn
Marcus Dunn

Nash Dunn
Sarah Dunn
Breanna Dunovant
Dontel Dunston

Treyvor Dupree
Matthew Durham
Isaac Durrant
Reaghan Duval

Celia Dworkin
Ashley Dyer
Jacob Dyer
Kyla Dyer

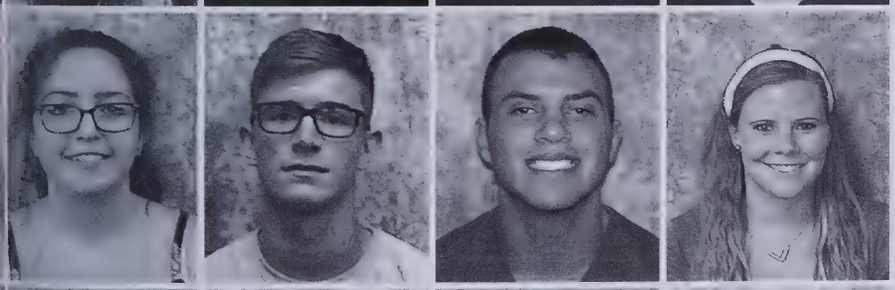

Hannah Earlin
Dylan Earney
Cooper Eason Riddle
Jessica East

Spencer Easter
Anna Ebach
Rebekah Eberbach
Emily Eberwein

Timon Edelen
Grace Edens
Andreal Edmond
Aaron Edmonds

Haylie Edmunds
Alex Edwards
Alexis Edwards
Amy Edwards

Caitlyn Edwards
Caleb Edwards
Colby Edwards
Taylor Edwards

Alexander Egeonu
Isabell Ekstroem
Eren Elbustu
Cailey Eller

Joshua Eller
Stephen Eller
Teddy Eller
Elizabeth Ellington

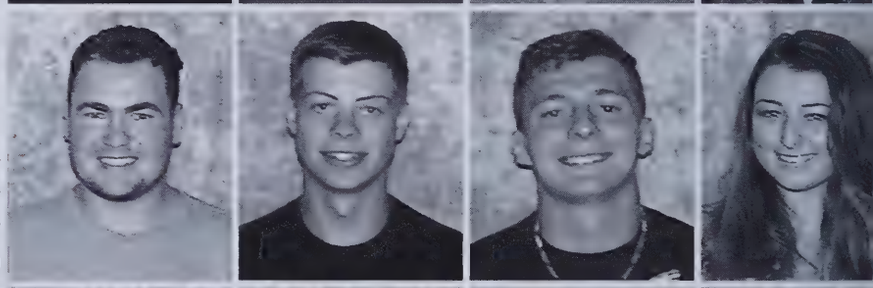

Joshua Ellington
Bryan Elliott
Sandra Elliott
Ashley Ellis

Mary Ellis
Zander Ellison
Megan Elwing
Justin Ely

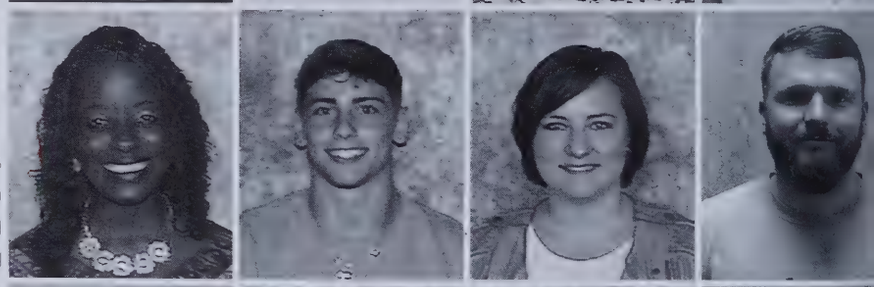

Peyton Elzey
Anna Emde
Elijah English
Samantha Ennis

Jordan Enoch
Chase Erford
Eron Ermilus
Jack Ervien

Zion Esprit
Savannah Etheridge
Dylan Eure
Angel Evans

Diamond Evans
Ke Evans
Nathan Evans
Logan Everette

Megan Everritt
Jacob Ewing
Olivia Exum
Sarah Fahy

Mary Fain
Hannah Faircloth
Jessa Faircloth
Jordan Faircloth

Skylar Faircloth
Ferdinand Faison
Marqueese Faison
Matthew Fallaw

Brandon Fann
Brianna Fanning
Abigale Farina
Taylor Faris

Brittany Farman
Michael Farrand
Skyler Farrell
Haley Farrow

Julianne Faucett
Joseph Faucette
James Fearon
Jonathon Felton

Logan Fenn
Ashley Fennell
Julian Fenner
Michael Feola

Chelsea Ferguson
Curtis Ferguson
James Ferguson
Taylor Fernald

Christopher Ferrantino
Michael Ferree
Ashleigh Fetherston
Jessica Ficarella

Jacob Fine
Timothy Fischer
Brooke Fisher
Ellen Fisher

Graeme Fisher
Michelle Fisher
Jesse Fiske
Madeline Fitch

Shae Fitzgerald
Tyler Fitzgerald
John Fitzpatrick
Caroline Fleming

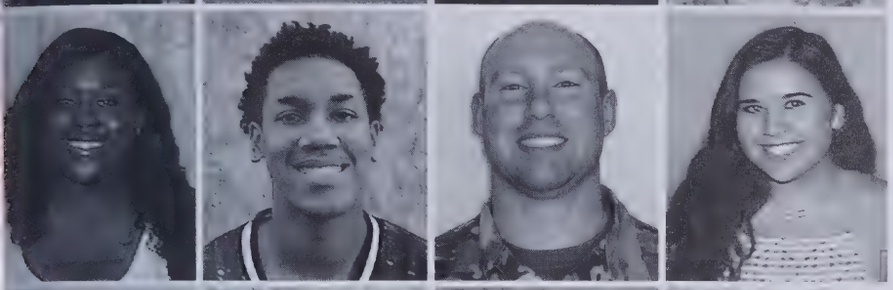

Diamond Fletcher
Jadyn Fletcher
Luke Flint
Laura Flores Eldridge

Tanajah Florestal
Allison Flowers
Mikaylee Flowers
Allyson Floyd

Jordan Floyd
Abigail Flynt
Jeffrey Fonda
Natalie Ford

Zachary Ford
Rowan Formichelli
Breanna Foster
Daisey Foster

Jessica Foster
John Foster
Julian Foster
Quinton Foster

Sarah Foti
Mohamed Foulane
Caroline Fountain
Chloe Fountain

Hunter Foushee
Davis Fowlkes
Brady Frampton
Strider Frank

Madison Franklin
Cedric Frazier
Sy Freckleton
Cristy Freda

Kayla Fredendall
Ashley Freeman
Caleb Freeman
Ja Freeman

Jacob Freeman
Megan Frick
Gregory Fromer
Colin Frost

Elana Frost
Christine Frye
Noah Fulks
Iman Fullard

Tyler Fuller
Jensen Fullwood
Edward Fulwood
Paula Funes

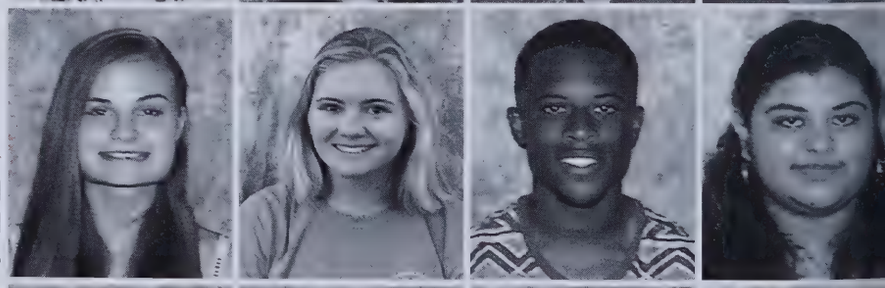

Brady Furey
Alexis Furmage
John Furman
Keyona Furr

Madelyn Furr
Faith Fyock
Cristal Gachuz Sandoval
Monchovia Gaffney

Grace Gage
Elizabeth Gagne
Jordan Gagnon
Sarah Gallagher

Rex Gallegos
Travis Gallimore
Justice Galloway Velazquez
Shane Galvin

Megan Gann
Maribel Garcia Carranza
Jesus Garcia
Jovanni Garcia

Emilio Garcia Rodriguez
Charity Gardner
Jonathan Gardner
Josiah Gardner

Shannon Gardner
Christian Garner
Anna Garnica
Patricia Garre Munoz

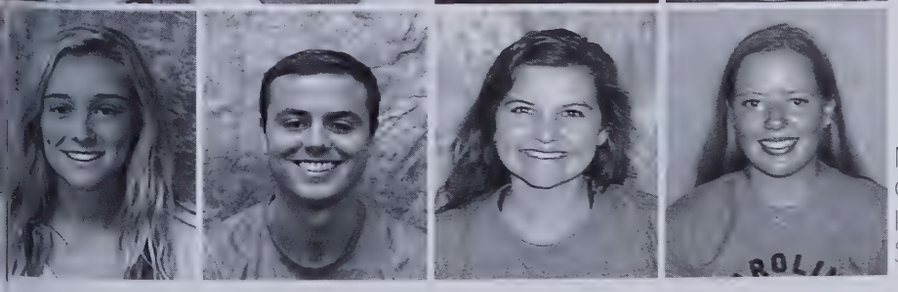

Morgan Garris
Colin Gary
Hannah Gaskill
Savannah Gaskins

Mikaela Gasso
David Gaster
Megan Gatlin
Mary Gatti

Jonathan Gauer
Jessica Gautier
Alexa Genas
Cory Gensler

Holly Gentile
Landon Gentry
Jared Genzel
Jacob George

Joy Gerow
Tajmah Geter
Taye Ghadiali
Faris Ghazal

Ivy Giancaterino
Joseph Giarmono
Darlys Gibson
Sierra Gibson

Cameron Giddens
Keisha Gil
Hunter Gilbert
Peter Gilder

Rhonda Gile
Jayandrey Giles
Christian Gill
Shelbie Gill

Victoria Gill
Tyler Gillespy
Cecilia Gilliam Parrish
Michael Gish

Troinisha Givens
Virgil Givens
Camryn Gleason
Michael Glennon

Zachary Gloege
Casey Glover
Natalie Glover
Jordan Goco

Ashley Goddard
Brittney Goddard
Melissa Godinez
Ibreeia Godley

Robyn Godley
Jimmy Godwin
Margaret Godwin
William Godwin

Gabrielle Goecke
Ashlynn Goff
Carmen Goins
Kenleigh Golder

Jessica Goldston
Daimien Gomez
Edward Gomez
Pedro Gomez

Noah Gonser
Victoria Gonzales
Megan Gonzalez
Stephany Gonzalez

Ysidro Gonzalez
Dylan Gooch
Taijae Goode
Brent Gooding

Avery Goodwin
Bevin Goodwin
Lexington Goodwin
Ashley Gordon

Natalie Gordon
Alexis Gore
Grisel Govea Rostro
McKenzie Grady

Jebb Graff
Aryn Graham
Harrison Graham
Samuel Graham Elmore

Lonnie Grant
Taryn Grapes
Malik Grate
Grant Gravelle

Gabrielle Graves
Sydney Gray
Mary Greco
Lailah Green

Lucas Green
Marissa Green
Miranda Green
Molly Greer

Destiny Gregg
Austin Gregory
Brian Gregory
Claudia Gregory

Kirsten Gregory
Makenzie Gregory
Mikayla Gregory
Marco Griffin

Hunter Griffis
Houston Griffith
Kaitlin Grigg
Jaden Grimes

Jazmin Griswold
Shea Gronlund
Kyra Grooms
Brooks Gross

Daniel Gross
Elizabeth Gross
Mercedes Gruber
Kimberly Guay

Andrea Guenther
Amanda Guerin
Lillian Guidi
Logan Gunn

Taylor Gunter
Morris Gupton
Leeza Gurganus
Lily Gurganus

Anna Gurkin
Cole Gurley
Andrew Gurnsey
Jeffrey Gurwitch

Sara Guthrie
Lydia Gutierrez
Devin Guzman
Richard Haase

Madison Hadaway
Thomas Hagen
Bailey Haggins
Jamie Hagwood

Skyler Haines
Drew Hairston
Anna Hall
Jaiden Hall

Lindsay Hall
Makayla Hall
Meredith Hall
Rachael Hall

Timothy Hall
Zach Hall
Ashley Haller
Madison Hamilton

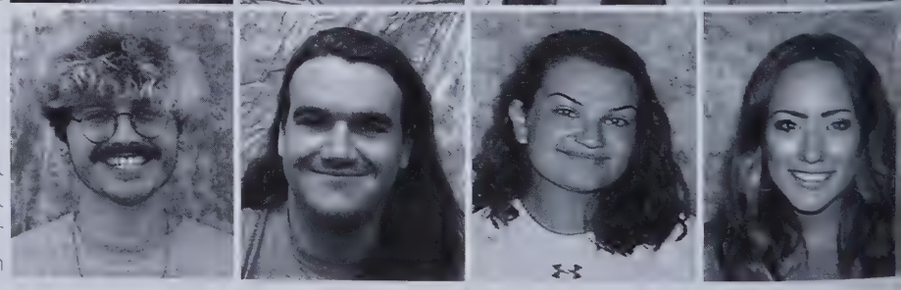

Matthew Hamlet
Carlith Hamlin
Ashlyn Hampton
Matthew Hampton

John Hancock
Chance Handrick
Tyler Handy
Sarah Haneklau

Alexandera Hannah
Courtney Hanson
Henry Happel
Taylor Harder

Elana Hardesty
Jacob Harding
Meredith Hardwick
Andrew Harkins

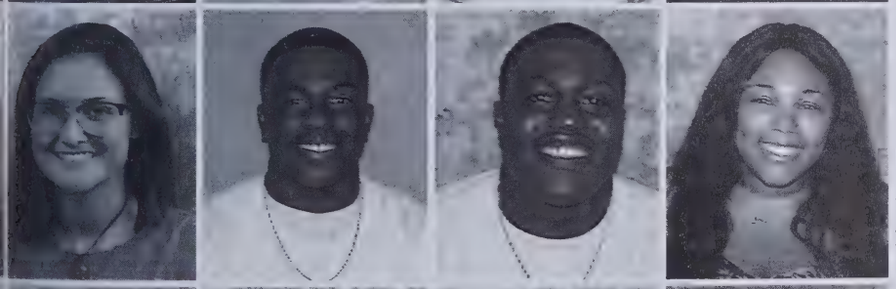

Elizabeth Harlan
Jeremiah Harlee
Joshua Harlee
Tiara Harley

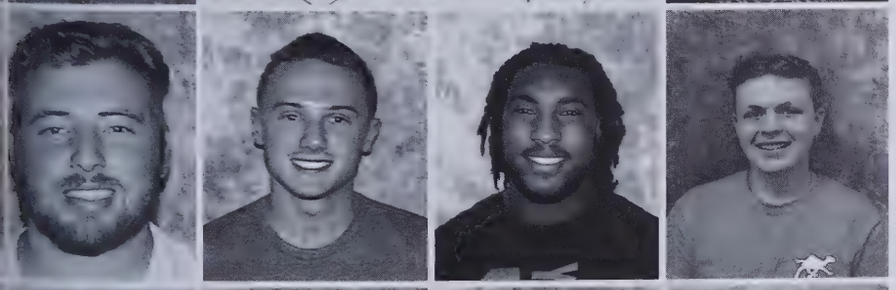

Nicholas Harman
John Harold
Terence Harper
Kenneth Harrell

Stephen Harrelson
Thomas Harrill
Hope Harrington
Rodney Harrington

Ashleigh Harris
Ashley Harris
Collin Harris
Emma Harris

Grant Harris
James Harris
Megan Harris
Michael Harris

Reginald Harris
Daniel Harrison
Bailey Hart
Justin Hart

Stephen Hart
Sydney Hart
Sierra Hartkopf
Morgan Hartley

Mason Hartsell
Stephen Hartsell
Alan Harvell
Sarah Hashman

Courtney Hatcher
Ruby Hatcher
Joshua Hatley
Kacey Hauck

Lilly Hauck
Kaitlyn Havican
Emily Hawkins
Parker Hawkins

Tristan Hawks
Brian Hawley
Hunter Hawley
Alexandra Hayes

Ashton Hayes
Harrison Hayes
Jackson Hayes
Calvin Hayford

Crystal Haynes
Jeanette Haynes
Victoria Haynes
Tyrek Haywood

Alexis Head
Lanie Headley
Allena Heath
Ally Heath

Cameron Heath
Elisabeth Heath
Kristen Heath
Melissa Heath

Ethan Hedrick
McKenzie Hedrick
Madison Heggie
Karyn Hegler

Joshua Heil
Jere Heino
Logan Heintzman
Mariah Helms

Noah Helms
Zachary Helms
Jesse Hembree
Jasmine Hemby

Cedric Henderson
Ethan Henderson
Ronald Henderson
Dwight Hendricks

Jackson Hennessey
Jade Henny
Nicole Henriquez
Devin Hensley

Robert Hensley
Gracie Heppert
Anna Hernandez
Beverly Hernandez

Meredith Hernandez Espinoza
Samantha Hernandez Garcia
Rebecca Hernandez
Lauren Hernly

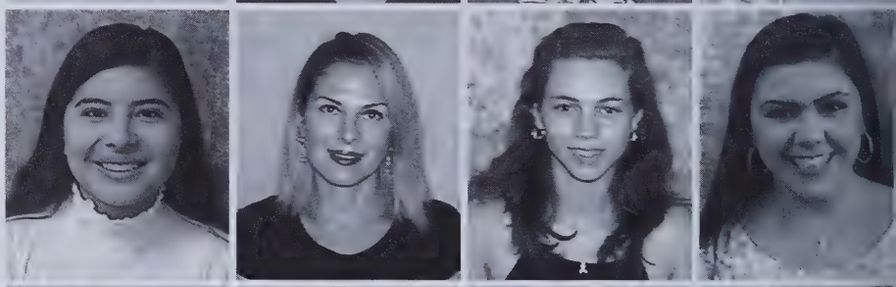

Hannon Herring
Samantha Herring
Sabrina Herritt
Nolan Hesko

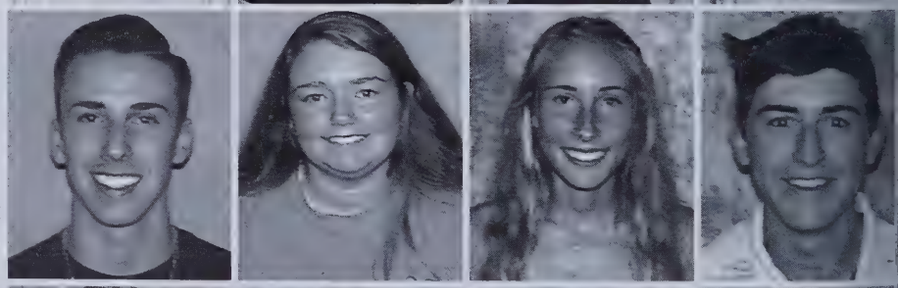

Austin Hester
Katelyn Hester
Josh Hetherington
Greeley Hibbard

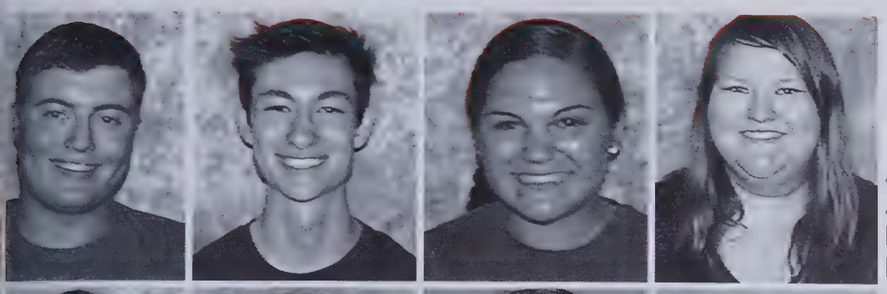

Andrew Hickman
Andrew Hicks
Bailey Hicks
Kristen Hicks

Jessica Higginbotham
Jessica Hildebrand
Amanda Hill
Coleridge Hill

Curtis Hill
Elijah Hill
Jared Hill
Joshua Hill

Julian Hill
Keleigh Hill
Madyson Hill
Mikayla Hill

Taylor Hill
Victoria Hill
Tatum Hinson
Madeline Hinton

Mallory Hinton
Stephen Hirt
Austin Hite
Matthew Hite

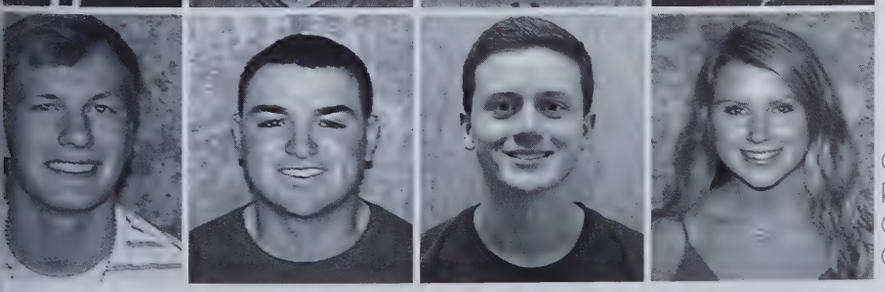

Gabriel Hixenbaugh
Roman Hnatiuk
Garrett Hobbs
Olivia Hobbs

Jordan Hobgood
Alicia Hodge
Hannah Hodgins
Ruth Hodgins

Bradley Hoefler
Philip Hoffman
Chandler Hogan
Mason Hogan

Hannah Holder
Joshua Holder
Nicholas Holeman
Austin Holland

Justin Holland
Kara Holland
John Holley
Adam Holloway

Keyana Holman-Drone
Gabriel Holmes
Hannah Holmes
Hykeem Holmes

Kerran Holmes
Danielle Holquist
Cade Holst
Richard Holt

Shannon Homick
Caleb Hooks
Jakob Hopel
Caleb Hopkins

Levi Hopkins
Alexander Horne
Amber Horner
Joshua Hoskins

Laura Hoskins
Joshua House
Keegan Houser
Ian Hover

Kayla Howald
Edwina Howard
Kamryn Howard
Levi Howard

Zachary Howard
Alexis Howell
Alexis Howell
Meredith Howson

Alexander Hrica
Ken Huang
Corrina Hubbard
Margaret Hudson

Sophie Huff
Sierra Huffman
Amanda Huggins
Allyson Hughes

Bradley Hughes
Laykyn Hughes
Morgan Hughes
Ashlyn Hughey

Aidan Hunt
Kaylah Hunt
Miles Hunt
Tiana Hunt-Sanders

Morgan Hunter
Bastien Huon
Cameron Hurlburt
Natalie Hurst

Nathan Hussey
Brendan Huston
Hailey Huston Myles
Matthew Hutchens

Jared Hutchins
Tamera Hutchinson
Trinity Hutchinson
Craig Hyatt

Brooke Hyler
Bryson Hyman
Antonio Ibarra
Steven Icard

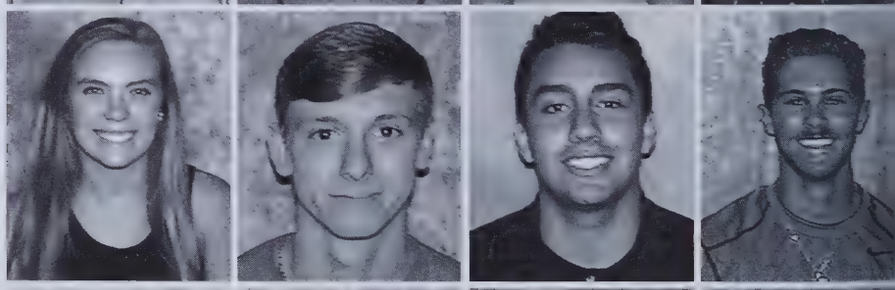

Ian Illig
Caitlin Ingram
Caroline Inman
Rebecca Irene

Magic Iyore
Brittany Jackson
Charles Jackson
Courtney Jackson

Deante Jackson
Desmond Jackson
Emerson Jackson
Hunter Jackson

Jenna Jackson
Jordan Jackson
Lance Jackson
Madeline Jackson

Megan Jackson
Thomas Jackson
William Jackson
Xaphan Jacobs

Thibaut Jacquel
Jalen James
Madison James
Zarya James

Dante Jannotta
Carly Jarman
Dannah Jarrad
Megan Jarrell

Ashley Jarvis
Claircine Jean-Claude
Garrett Jefferson
Austin Jeffries

Charlie Jenkins
Jaden Jenkins
Matthew Jenkins
Cristina Jennings

Joshua Jensen
Kristen Jensen
Ryan Jensen
Rosa Jerez

Kasey Jericho
Emma Jernigan
Nathan Jester
Kalob Jewett

Beatriz Jimenez Valdiviez
Jamie Jimmerson
Britheny Joassaint
Elizabeth Jochems

Amy Johanns
Camryn Johns
Jeffrey Johns
Clifford Johnsen

Abby Johnson
Adam Johnson
Ayanna Johnson
Brandon Johnson

Brittany Johnson
Callie Johnson
Camisha Johnson
Desmond Johnson

Dillon Johnson
Elizabeth Johnson
Graham Johnson
Isaac Johnson

Kenard Johnson
Kerry Johnson
Madison Johnson
Rebecca Johnson

Sergei Johnson
Stephen Johnson
Tanner Johnson
Wesley Johnson

William Johnson
Ziaire Johnson
Aidan Johnston
James Joines

Shaleah Jolly
Alex Jones
Alexis Jones
Alexis Jones

Anna Jones
Ariyanna Jones
Breanna Jones
Carl Jones

Dorian Jones
Emily Jones
Hanna Jones
Hannah Jones

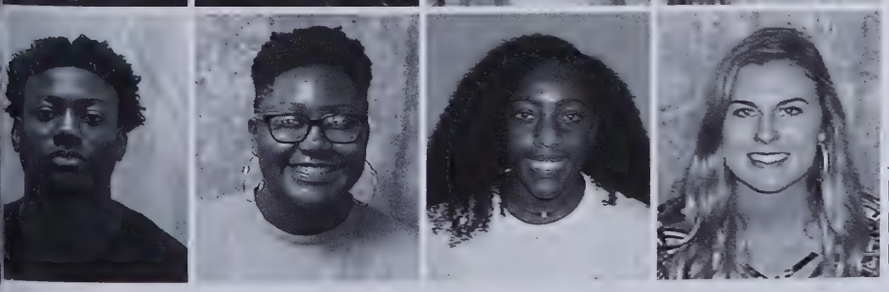

Jonathan Jones
Kennise Jones
Kiana Jones
Lacey Jones

Martin Jones
Meredith Jones
Michael Jones
Nicole Jones

Rachel Jones
Rebekah Jones
Shelby Jones
Sue Jones

Taylor Jones
Tristan Jones
Cole Jordan
Josiah Joshua

Chesney Joyner
Morgan Joyner
Rashena Judd
Sonya Juelfs

Dakota Justice
Braelynn Kain
Zachary Kalinoski
Bogdan Kalinovski

Alexa Kallesten
Nicolas Kallesten
Nicholas Kandabarow
Grace Kane

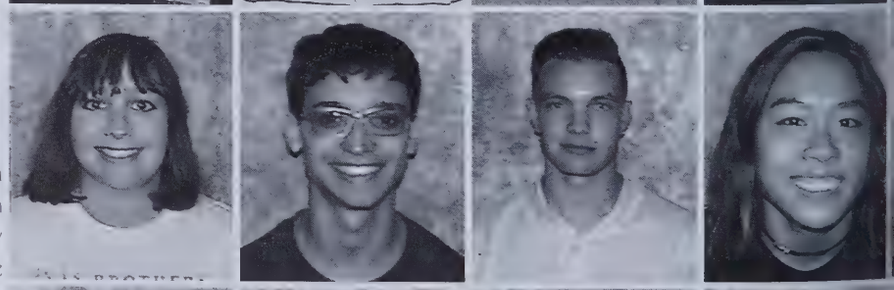

Xavier Kane
Matthew Karasinski
Zachary Kas
Oszkar Kasch

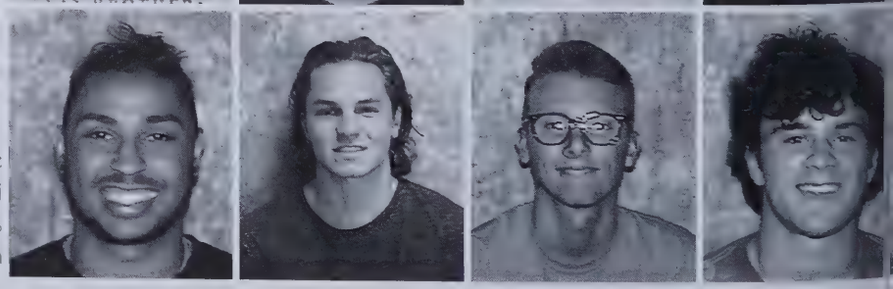

Tiffany Kaufman
Nixon Keago
Bailey Kearns
Brigid Kearns

Danielle Keays
Caitlyn Keen
Kaitlyn Keesee
Maxton Keeter

Zackery Keeter
Cassidy Keller
Jacob Kelley
Jesse Kelley

Jalen Kelsey
Cameron Kelshaw
Amon Kemboi
Justin Kemmerlin

Jake Kemp
Hannah Kendall
Carson Kennedy
Carter Kennedy

Joseph Kennedy
Ryan Kennedy
Brendan Kenny
Joshua Kent

Monique Kesling
Kamiah Keyes
Dilair Khara
Shaum Khara

Jackson Kidd
Gary Kilgore
John Kilgore
Sarah Kilian

Madison Kimble
Godwin Kimutai
Amaya King
Caroline King

Isaiah King
James King
James King
Judith King

Megan King
Richard King
Joshua Kinlaw
Zona Kinnaman

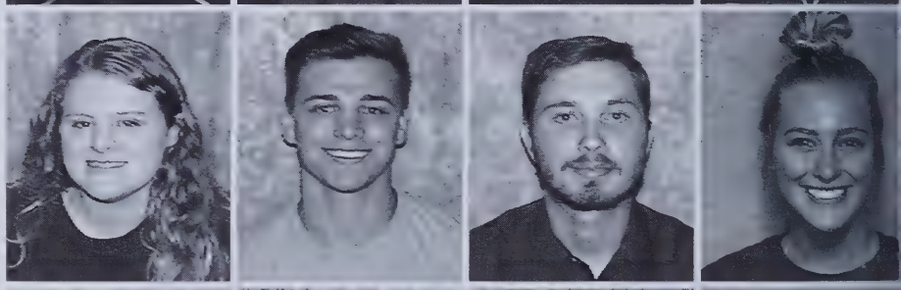

Athanas Kioko
Trevor Kirkland
Logan Kissell
Hannah Kissinger

Stephanie Kite
Hannah Kittrell
Megan Klebba
Anna Klopfenstein

William Knabe
Austin Knapp
Branning Knight
La Knight

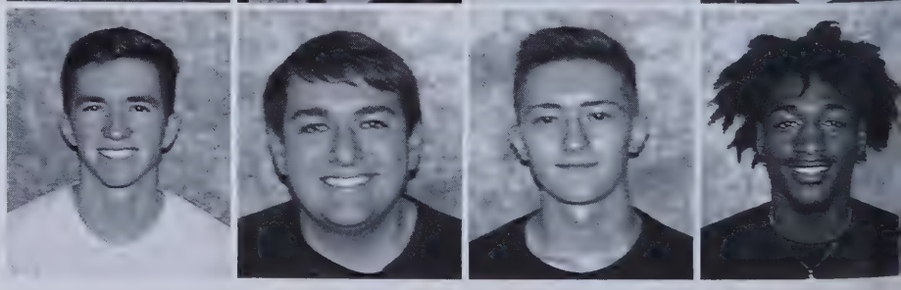

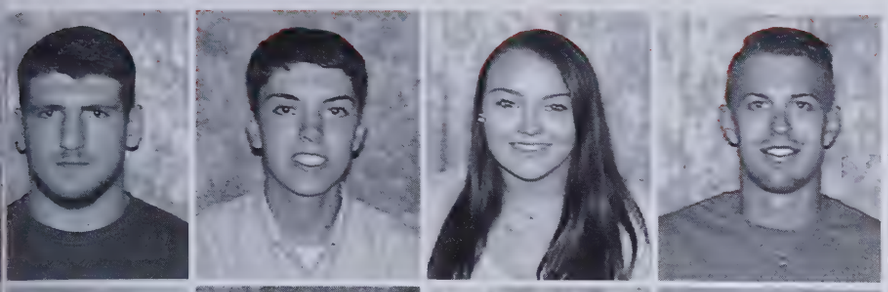

Trent Knight
Matthew Knortz
Brittney Knowles
Connor Knudsen

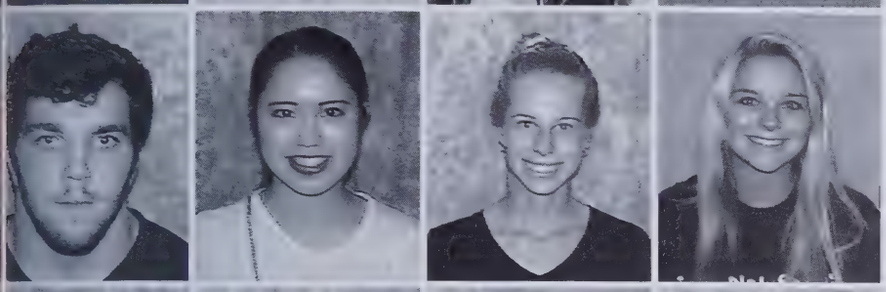

Christopher Kober
Saeka Kodama
Shanley Koekemoer
Raegan Koenig

Devin Kohn
Abigail Kolb
Mackenzie Kolesar
Houston Koon

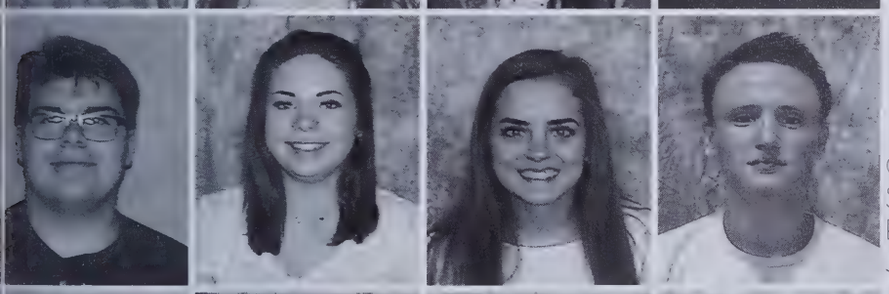

Gregory Koonce
Sarah Koonce
Emily Korenek
James Kornegay

Kalista Kornegay
Connor Kovacs
Austin Kraisser
Jason Kraisser

Isabella Krause
Hannah Kreitz
Abigail Kroner
Joshua Kudrick

Brooklyn Kuhn
Kaylee Kuhnemann
Nicholas Kuykendall
Jackson Kyle

Charity Kyler
Ondrej Labik
Benjamin Lagnese
Amber Lam

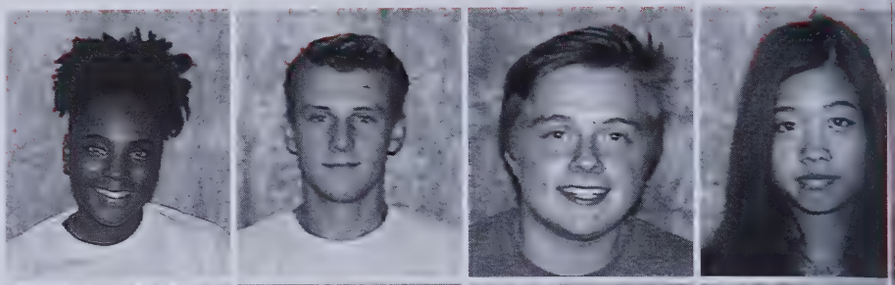

Lauren Lam
Hailey Lambert
Janine Lambeth
Leslie Lambur

Kendall Lamm
Olivia Lamm
Nicolas Lamorte
Richard Lampe

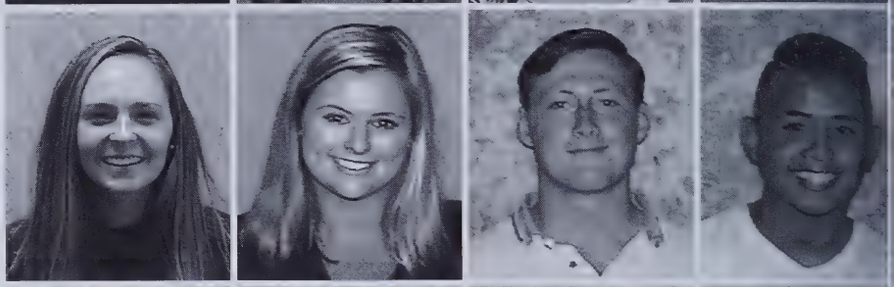

Kaitlyn Lancaster
Kerissa Lane
Maura Lane
Samantha Lane

Lenaye Lang
Anna Langdon
Caleb Langdon
Landen Langston

Romain Lanteri
Diaz Lara
Lopez Lara
Hanna Larimore

Jake Larkowski
Lauren Larocca
Connor Larsen
Jonas Larsen

Jonathan Larson
Hannah Lassiter
Morgan Lassiter
Noah Lassiter

Jack Latimer
John Laton
Kevin Laureano
Andrew Lavely

Brynn Lavender
Caleb Lawson
Noah Layden
Luka Lazarevic

Thu Le
Caroline Leach
Samuel Lechuga
Allison Lee

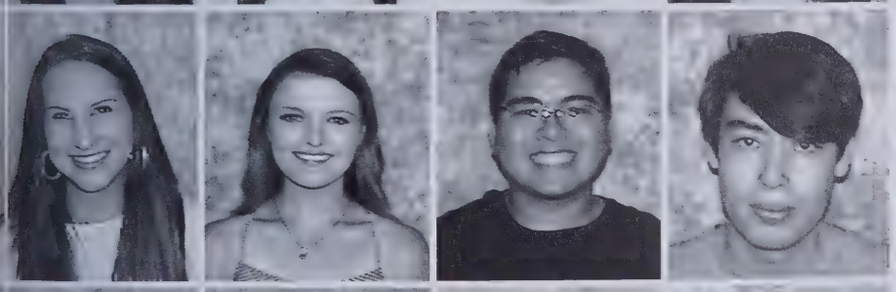

Alyssa Lee
Ashton Lee
Camden Lee
Chase Lee

Christina Lee
Dashea Lee
Elyssa Lee
Faith Lee

Gracie Lee
Mia Lee
Montgomery Lee
Savannah Lee

Kyle Leeds
Elizabeth Leegins
Tara Leggett
Trevor Leggett

Jack Lemaster
Lauren Lemon
Alex Lemus
Aaron Lennon

Matthew Lennon
Christine Leonard
Dakota Leonard
Gota Leonard

Hayleigh Leonard
Desmond Lesesne
Taylor Lett
Megan Levine

Nicholas Leviner
Anthony Lewis
Eric Lewis
Jeremy Lewis

Kelly Lewis
Michael Lewis
Michelle Lewis
Nathaniel Lewis

Rebecca Lewis
William Lewis
Zachary Lewis
Ryan Licht

Zuheyri Lievano Cruz
Stephen Ligon
Halie Liles
Henrik Lilja

Enrique Lima Alfaro
Yuchen Ling
Antonio Linge
Helen Lipscomb

Yuriana Lira
Amber Liston
Camden Little
Chadwick Little

Hannah Little
Riley Littlejohn
Dasia Livingston
Ana Lluberes

Nkauj Lo
Matthew Lock
David Lockamy
Sarah Lockamy

Jacob Locke
Sarah Lockhart
Katie Lockwood
Joshua Loehman

Jerrie Lombard
Michael Londe
Nicole Lonesky
Brooklynn Long

Jordan Long
Maci Long
Taylor Long
Jack Lord

Eryn Lorentson
Nicholas Loscalzo
Erica Losey
Zachary Loso

Michaela Louw
Eden Love
Terrence Lovett
Hannah Lovic

Tanner Lowe
Samantha Luby
Joshua Lucas
Gustavs Lukstins

Angela Lunsford
Joshua Lusane
Arianna Lux
Morgyn Lyden

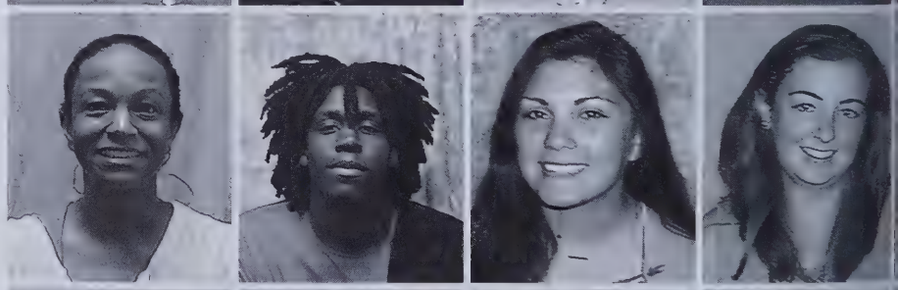

Julianna Lyktey
Natalie Lyktey
Baret Lyon
Catherine Lyon

Jacob Lyon
Tristan Lysitt
Jailen Lytle
Hanna Maansson

Heather Mabry
Ana Machuca
Flor Maclas Chavez
Hailey Macklin

Noe MacQuart
Marina Maddaloni
Cole Maddox
Meredith Magers

Kamaria Mahone
Rachel Mahr
Ai Mai
An Mai

Ashley Maine
Damaris Makonga
Karissa Maksymishyn
Ryan Makueyi

Jordan Malik
Nihlha Malik
Zoe Malphurs
Mbambi Mananga

Bianca Mandrini
Courtney Maness
Alexa Mangum
Jessica Mangum

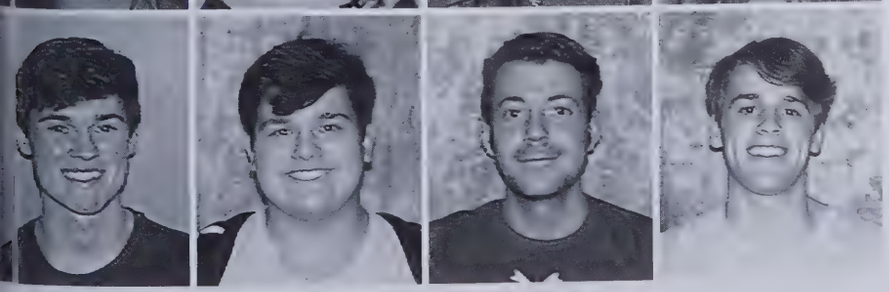

Julian Mangum
Steven Mangus
Cameron Manis
Grant Manley

Richard Mann
William Mann
Malarie Manning
David Mantenuto

Abigaile Manzaro
Natalya Marcove
Jason Mariani
Jacob Markham

Briana Marlow
Christopher Marshall
Lauren Marshall
Patience Marshall

Taylor Marshall
Anthony Martin
Ashley Martin
Asia Martin

Colleen Martin
Ethan Martin
Jack Martin
Jason Martin

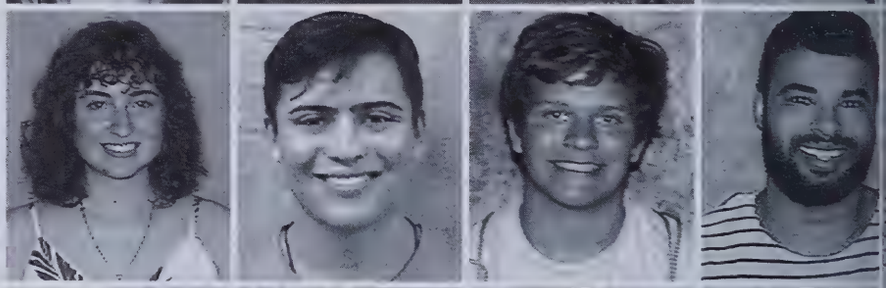

Joshua Martin
Karlee Martin
Kc Martin
Keera Martin

Samantha Martin
Sylena Martin
Erick Martinez
Giselle Martinez Hernandez

Jorge Martinez
Jose Martinez
Madison Martinez
Fabiola Martinez Mata

Veronica Martinez
Essence Martins
Tammy Mashtare
Sarah Mason

Erin Masoner
Karson Massengill
Gabriella Massey
Rose Mata

Liria Mateo
Aleksi Matias
Manasseh Matoko
Christopher Matthews

Geena Matthews
Macey Matthews
Megan Matthews
Jailyn Mattos

Jalani Maxwell
Austyn May
Jon Mayer
Madeline Mayfield

Stephen Mayfield
Juliette Maykovich
Juaniece Mayo
Kendell Mayo

Susan Mayo
Allison Mays
Halie Mayton
Michael Mazza

Kayla McAlister
Ryan McAllister
Charles McBride
Ryan McBride

Aaliyah McCall
Frederick McCallum
Josiah McCallum
Avery McCamy

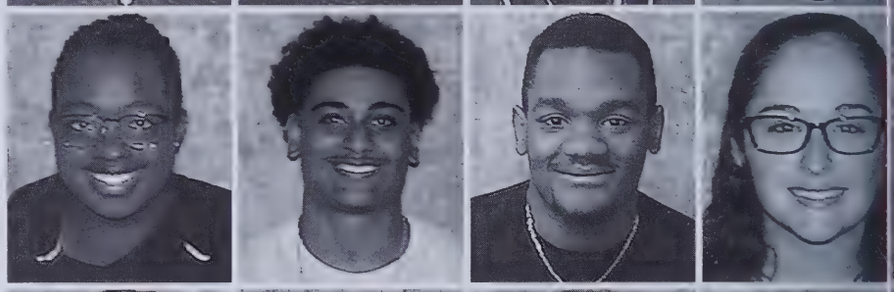

Abigail McCandless
Hannah McCandless
Cassidy McCardle
Scott McCarty

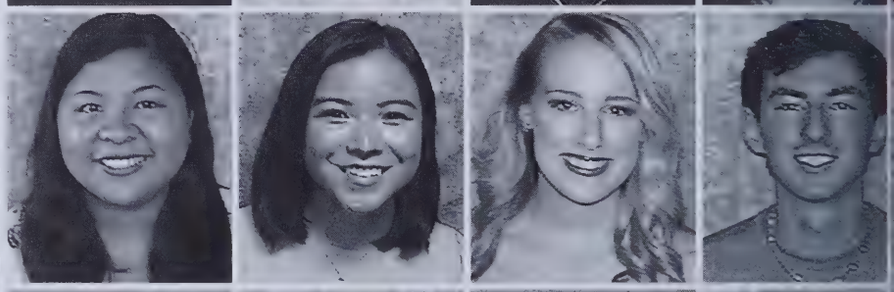

Dranton McClain
Shania McClary
Nathaniel McClintock
Matthew McCord

Devan McCoy Sawyer
Hannah McCravy
Meredith McCraw
Megan McCray

Regina McCray
Noah McCreary
Daquaris McCullough
Hal McCullough

Alexis McDaniel
Tamia McDougald
Zaria McDowell
Donovan McElligott

Edwin McFadden
Devyn McGowan
Huda McGraw
Makenna McGuire

Sarah McIntyre
Christopher McIver
Malia McKay
Ireland McKee

Caliyah McKeithan
Karson McKenzie
Imani McKibben
Savannah McKinney

Eliana McKinnon
Kendall McKnight
Taylor McKnight
Darian McKoy

Paige McKoy
Amberly McLamb
Cassie McLamb
Hannah McLamb

Krisanna McLamb
Nathan McLaughlin
Haliegh McLaurin
Donovan McLean

Ta McLean
Tyler McLellan
William McLemore
Jakayla McLendon

Kristin McLendon
Tanner McLeod
Brianna McMillan
Darian McNabb

Lauren McNamara Clement
Jonathan McNeely
Joshua McNeely
Emerald McNeil

Aloria McNeill
Austin McNeill
Emma McNeill
Glen McNeill

Kaitlin McNeill
Laderique McNeill
McKenzie McNeill
Sarah McNeill

Tyler McPeak
Tyrin McRae
Gage Meade
Victoria Meadows

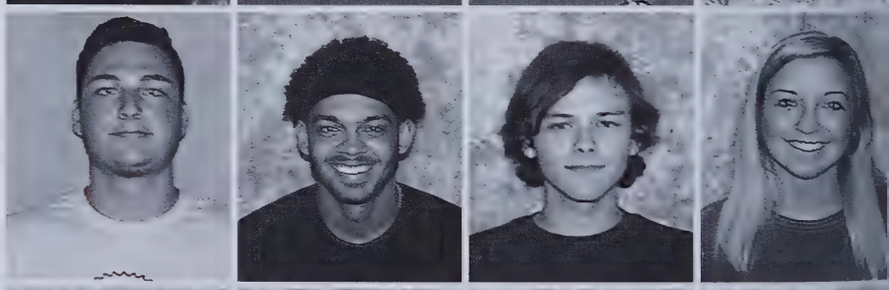

Andrea Medina Silva
Jacob Medlin
James Medlin
Keitland Medlin

Vincent Meenan
Paul Mefford
Payal Mehta
Korbin Meink

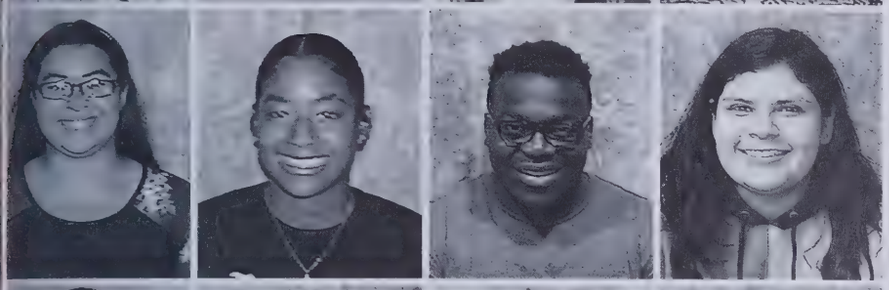

Migdalia Melendez Cancel
Melissa Mella
Matthew Melvin
Marie Mendoza

Moses Mensah
Kate Menz
Alemu Mercer
Amber Merklinger

Megan Merritt
Philip Merritt
Tyson Messer
Delaney Metcalf

Coleman Metz
Scott Micyus
Andrew Middleton
Allie Miller

Benjamin Miller
Carlton Miller
Jaxon Miller
Madison Miller

Patrice Miller
Ray Miller
Thelia Miller
Heather Millett

Trevor Milligan
Joseph Mills
Sarah Mills
Garrison Millsaps

Fiona Milmoe
Alexander Milne
Kaitlin Milne
Akenna Milton

Anna Mims
Madison Miner
Zachary Minnick
Bethany Minster

Isaiah Minter
Daryl Minus
Karen Miranda
Tanner Miskech

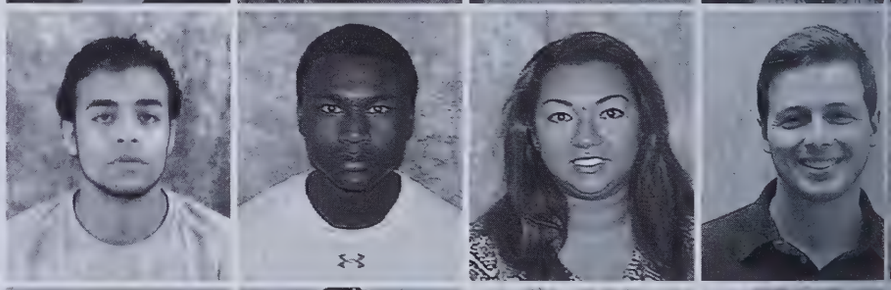

Ella Mitcham
Alysha Mitchell
Jamah Mitchell
Nicholas Mitchell

Emily Mitter
Ryan Mizelle
Amber Mobley
Daniel Mogollon

Rishabh Mohindroo
Karl Molnar
Franck Olivier Momo Njombe
Janet Monroe

Kenneth Monroe
Caroline Montgomery
Christine Montilus
Courtney Moody

Mary Moody
Alyssa Moore
Bryce Moore
Catherine Moore

Christen Moore
Diana Moore
Douglas Moore
Garrett Moore

Haylee Moore
Heather Moore
Jayla Moore
Jonathan Moore

Katharine Moore
Landry Moore
Layne Moore
Trent Moore

Micah Mooring
Adrian Morales
Allison Morales Del Angel
Jay Morales

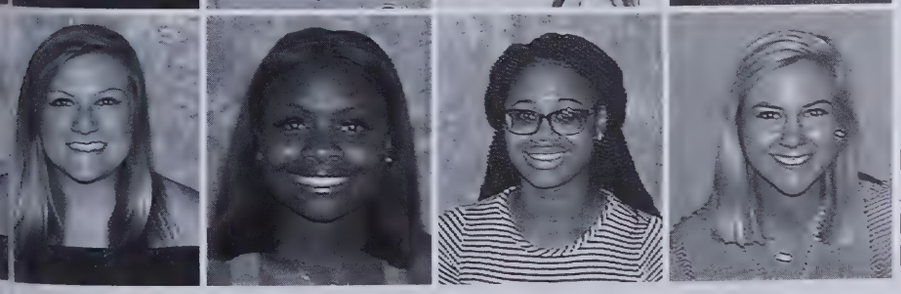

Kendall Moran
Janay Morehead
Kalin Morgan
Macy Morgan

Cayla Morris
Jeremy Morris
Jullia Morris
Emmalee Morrison

Grace Morrissey
Dakota Morrow
Michael Morrow Manley
Jennie Morton

Ryan Moscarito
Adam Moser
Ian Moser
Kelley Moser

Phillip Moss
Ryan Moss
Branden Motto
Samuel Moulton

Garrett Mozingo
Alexander Mueller
Cheyenne Mulenex
Joseph Mullins

Izabella Munoz
Emily Murillo
Austin Murphy
Jonathan Murphy

Kirsten Murphy
Montoya Murphy
Shane Murphy
Tyler Murphy

Brittani Murray
Joshua Murray
Joshua Murray
Raymond Murray

Sucharitha Murugu
Trevin Muse
Morgan Musselwhite Hinnant
McKenzie Myer

Courtney Myers
McKayla Myers
Leena Nahhas
Dimitri Naimi

Parker Nance
Yasantaia Napoleon
Bailee Nardi
Taylor Narron

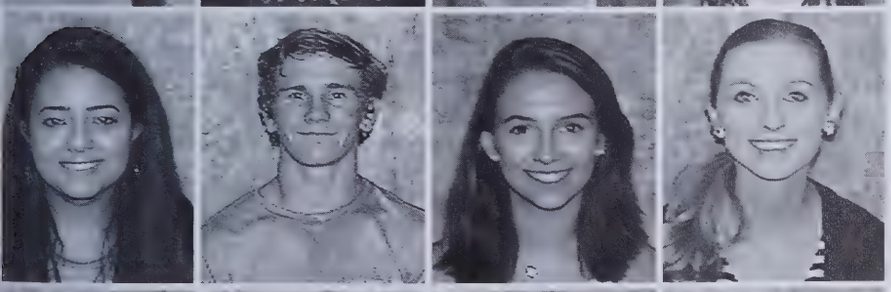

Nardin Nashed
Troy Nation
Janet Nauyokas
Mary Naylor

McKenzie Naylor
Iyahnna Neal
Lillie Needham
Tyler Neighbors

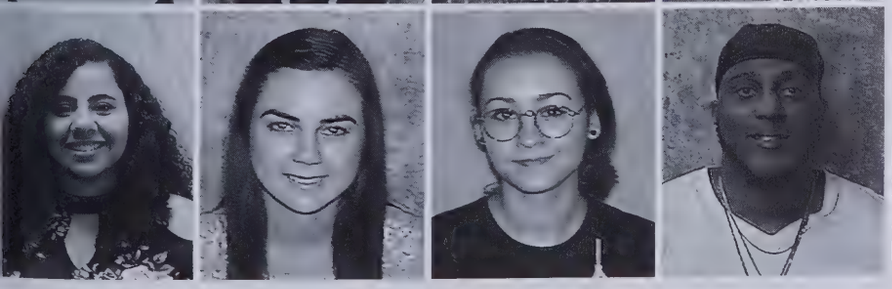

Demiana Nekoula
Sarah Nelms
Alexis Nelson
Francisco Nelson III

Ja Nelson
Matthew Nelson
Samantha Nester
Zachary Neto

Kourtney Netter
Chase Newby
Toni Newby
Madison Newton

Alexander Nguyen
Anita Nguyen
Hau Nguyen
Jade Nguyen

Vi Nguyen
Prince Ngwenah
Brandon Nicholson
Alexandra Nicoara

Colin Nicolson
David Nielsen
Glenn Nino
Catherine Nobles

Adam Noe
Megan Noe
Zane Noles
Casey Nordan

Anna Nordfors
Blake Norris
Cory Norris
Jenson Norris

Kasey Norris
Madelyn Norris
Danielle Northrup
Aigbekan Nosegbe

Sydney Nosil
Daunte Nowell
Elyssa Nowowieski
Emily Nowrey

Sarah Null
Svenia Nurenberg
Pontus Nyholm

Colton O'Briant
Cameron O'Brien
Rosalee O'Neal
Walton O'Neal

Tamara O'Neal
Michael O'Neill
Ciara O'Toole
Lincoln Oakley

Taylor Oakley
Bailey Oates
Bastien Oberli
Kimberly Obi

Uchenna Ogbudinkpa
Olivia Ohlmann
Luke Oley
Nestor Olguin Vazquez

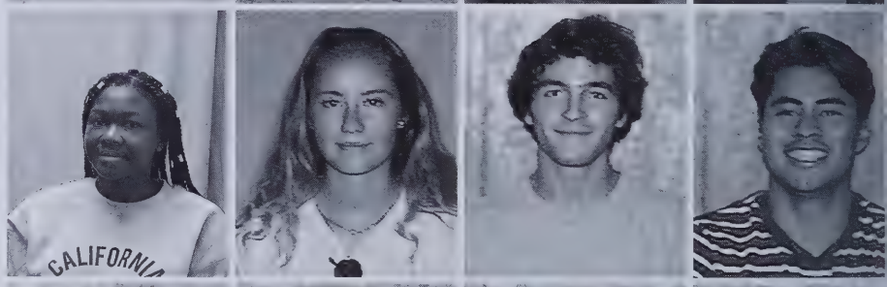

Cameron Oliver
Christin Oliver
Ronald Olsen
Hanna Onks

Azim Opare
Charles Opel
James Orejan
Parker Ormsby

Claudiu Oros
Danielle Orr
Janely Ortiz
Kalyssa Ortiz

Nicholas Osterman
Anna Oswald
Samantha Ottinger
Gabrielle Outlaw

Garrett Overbay
Britney Overbeek
Ian Overpeck
Hannah Overton

Rebecca Oviedo
Kortni Owen
Alexis Owens
John Owens

Emmanuel Owusu
Phifer Ozimek
Spencer Packard
Kelsie Packer

Alexa Pagano
Dalin Page
Travis Page
Melody Paige

David Palacios
Nicholas Pallas
Ashlyn Palmer
Matthew Palmer

Molli Palombo
Everett Pannkuk
Jocelyn Paolilli
Angelina Papale

Aerielle Paras
Grace Park
Sharon Park
Anna Parker

Chelsea Parker
Dakota Parker
Diana Parker
Erica Parker

Hanna Parker
Jenna Parker
Klaiborne Parker
MacKenzie Parker

Charlene Parks
Ryan Parquette
Diego Parra
Kaitlyn Parrott

Boss Parson
Rebecca Passner
Brianna Paszko
Macy Pate

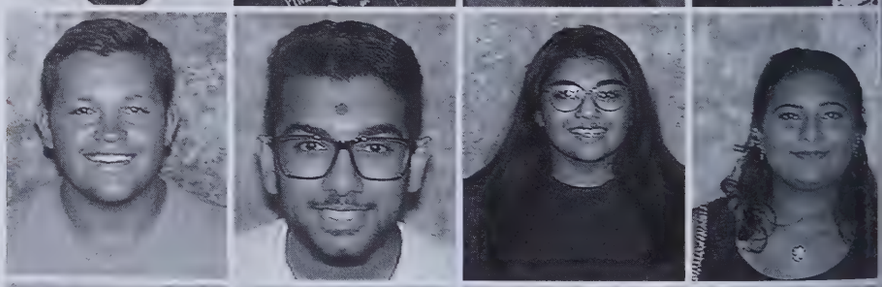

Marshall Pate
Harsh Patel
Nishka Patel
Pinkal Patel

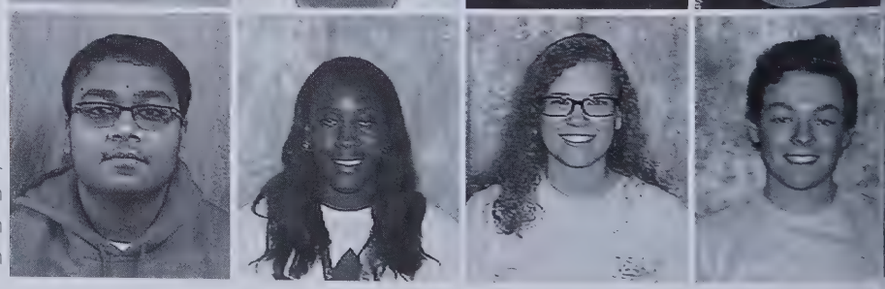

Sagar Patel
Ananda Patterson
Taylor Patterson
Wesley Patterson

Lexie Patton
Chesney Paul
Hannah Paul
James Paul

Cole Pauley
Drake Pauwels
Christy Payne
Melissa Payne

Taylor Payne
Brandon Payson
Bianca Paz
Travis Peacock

Bobby Peake
Sarah Pearce
T Peart
Bailey Pechner

Brandon Pedraza Ramirez
Christopher Peechatka
Quentin Perez
Zoe Pergerson

Christian Perkins
Kayla Perkins
Kayleigh Perkins
Devin Perolini

Cameron Perry
Abby Perryman
Christopher Pesantez
Dervon Pesnell

Noah Peters
Casey Petersen
Casey Peterson
Madison Peterson

Ryan Peterson
Shante Peterson
Kasey Pfaff
Bryce Pfuntner

Quy Pham
Trinh Pham
Casey Phan
William Phenicie

Claire Phillips
Jason Phillips
Karrie Phillips
Reagan Phillips

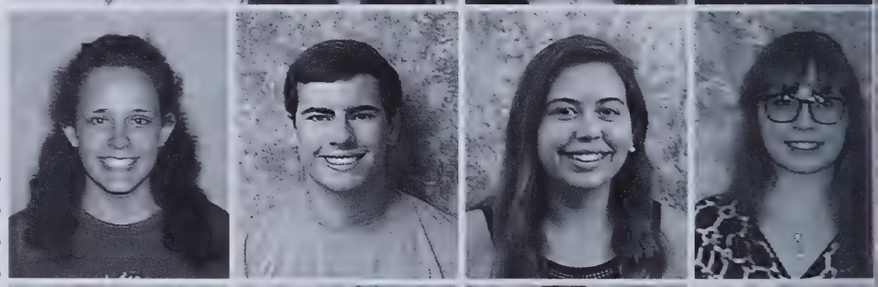

Rebecca Phillips
Taryn Phillips
Madison Phinney
Chastity Pickett

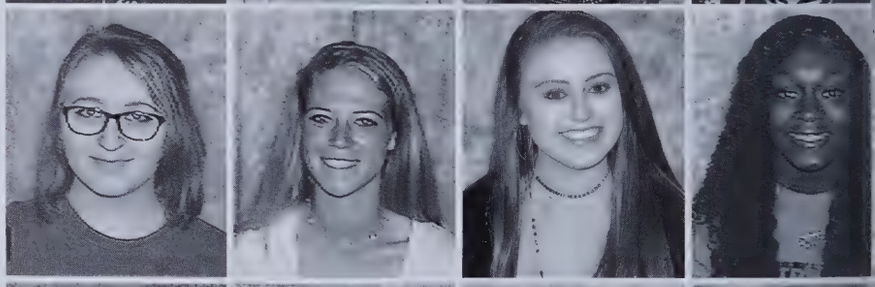

Mykala Pierce
Tori Pierce
Alexis Pierson
Kaila Pike

Charlene Pilson
Cameron Pine
Dennis Pitt
Bryce Pittman

Matthew Pittman
Rachael Plasters
Haley Pleasant
Niyah Pledger

Joshua Poe
Luke Polland
Elizabeth Pollard
Aubrey Pollock

Lucile Pons
Emilia Poole
William Poole
Bailey Pope

Jennifer Pope
Morgan Pope
Noelle Pope
Zachary Pope

Abigail Pore
Whitney Porter
Angie Posada
Logan Poteat

Nicholas Potter
Zachary Potter
Gwendolyn Powell
Kristen Powell

Tenasia Powell
Jamie Powers
Katelynn Powers
Kendall Poythress

Taylor Prall
Alexis Preece
Ashley Premuto
Savannah Presley

Kameron Prewitt
David Price
Deauntay Price
Faith Price

Josiah Price
Macie Price
Stacey Price
Francisco Prieto

Alexandra Prignano
Lauryn Prince
Tyler Pritchett
Shannen Proctor

Andrew Protz
Robert Pryhocki
Matthew Przybyl
Ryleigh Pulvino

Jason Puryear
Alicia Quammie
Ethan Quarshie
Hunter Query

Aaron Quinn
Evan Quinn
Gerald Quinn
Miranda Quinn

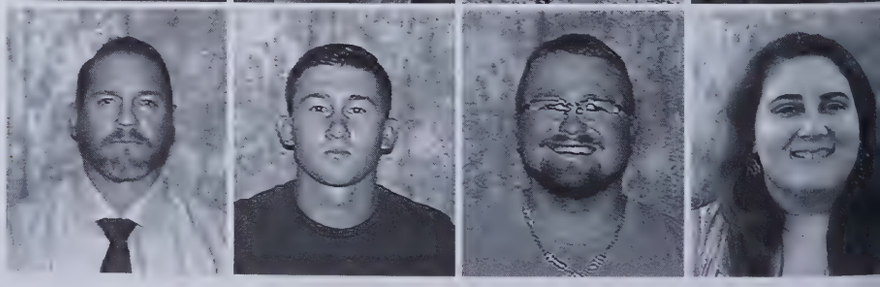

Lauren Radford
Reese Raimonde
Erendira Ramirez
Aislinn Ramos

Diana Ramos
Bryan Ramsey
Harrison Ramsey
Savanah Ramsey

Alyssa Randall
Danielle Randolph
Cason Rape
Benjamin Raposa

Morgan Rasberry
Kinsey Rash
Dennis Ratcliff
Amy Ratledge

April Ratley
George Rauh
Kishan Raval
Madisyn Rawls

Marvin Rawls
Hailey Ray
Hannah Ray
Isaac Ray

Brooke Raynor
Skylar Raynor
Amanda Read
Thomas Reckart

Mariellen Rector
Diavantae Reddick
Hunter Reed
Donovan Reede

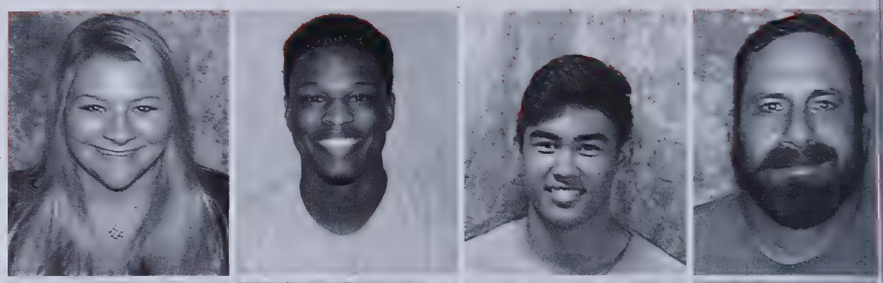

Travis Reede
Hannah Reeder
Ian Rees
Jessica Regehr

Lou Regen
Caleb Register
Jacob Register
Jaron Register

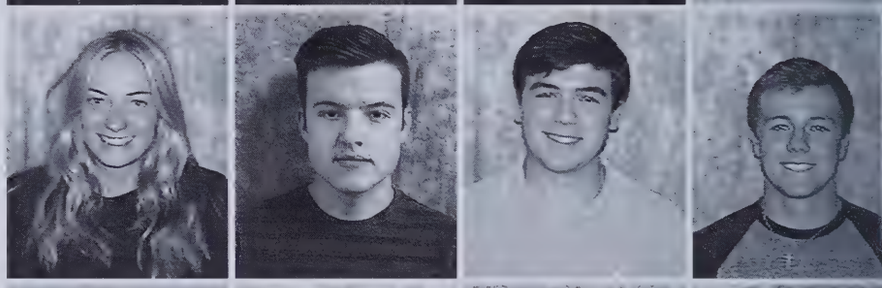

Alex Reid
Damali Reid
Rasheed Reid
Jason Reilly

Shane Reinhardt
Waylon Rembert
Ashley Rendon
Catalina Rengifo Duque

Colleen Renshaw
Ryan Renshaw
Nayeli Renteria Rivera
Joseph Repper

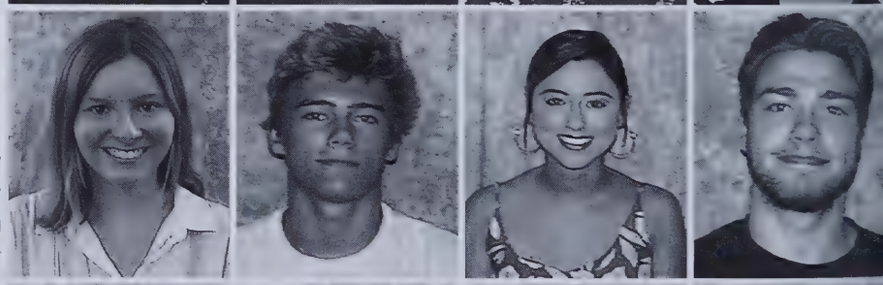

Denise Revely
Maria Revert
Shadiya Revis
Daniel Rex

Stacey Reyesmejia
Heidi Reynolds
Zachary Reynolds
Chloe Rhine

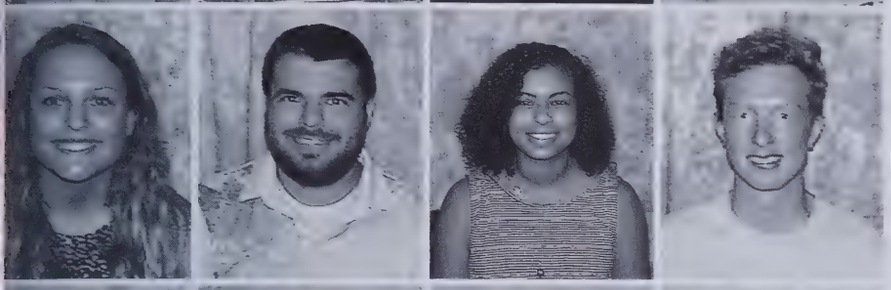

Emily Rhoades
Aaron Rhodes
Kiara Rhodes
Nathanael Rhodes

Samuel Rhodes
Sarah Rhodes
Saylor Rhodes
Christnie Rice

Madelyn Rice
Kristopher Richard
Megan Richards
Tyler Richards

Jacob Richmond
Makallah Riden
Shannon Riggleman
Anna Riley

Ruthie Riley
Jose Riopedre
Morgan Rios
Yazmin Risano

Hayley Ritter
Tywun Rivens
Alex Rivera
Gabriel Rivera

Faith Rives
Devin Rivet
David Robbins
Haley Robbins

Peter Robbins
Taylan Robbins
Emily Robert
Benjamin Roberts

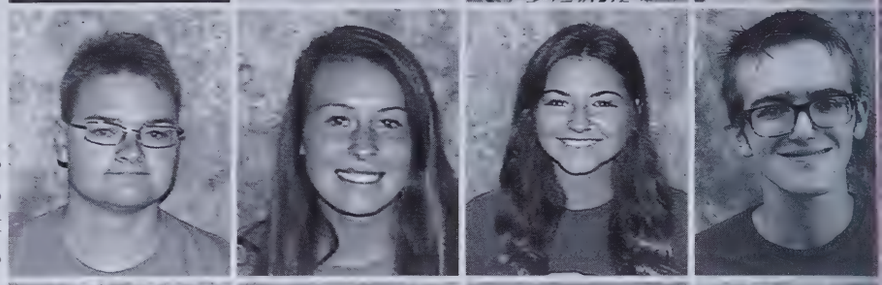

Leah Roberts
Mia Roberts
Rachael Robertson
Savanah Robertson

Allison Robinson
Briana Robinson
Cassie Robinson
Lauren Robinson

Savanna Rocco
Zach Roderick
Caleb Rodgers
Leah Rodgers

Alanis Rodriguez
Amy Rodriguez
Bethany Rodriguez
Edwin Rodriguez

Madelyn Rodriguez
Mikael Rodriguez
Eduardo Rodriguez Pena
Roberta Rodriguez

Ruben Rodriguez
Victoria Rodriguez
Shania Roehrich
Bella Rogers

Isabella Rogers
Kathleen Rogers
Matthew Rogers
Sierra Rogers

Kaitlin Rogerson
Joshua Romero
Carolina Rosado
Mackenzie Rose

Paxton Rosen
Rebecca Rosenberg
Marisa Rosser
Taylor Rothe

Hannah Rowe
Aaron Rowland
Isabella Rowland
Tyler Rowland

Eddie Rox
Samantha Rozier
Michael Rucker
Kelby Rudy

Christian Ruesch
Jacob Ruesch
Amber Ruiz
Venezya Rushford

Rachel Russ
Ashley Russell
Kaylee Russell
Kayleen Russell

Skyler Russell
Wilburn Rutledge
Alexander Ruxer
Anna Ryan

Amary Ryder
Jarrin Sacayanan
Dylan Sadler
Jymera Sadler

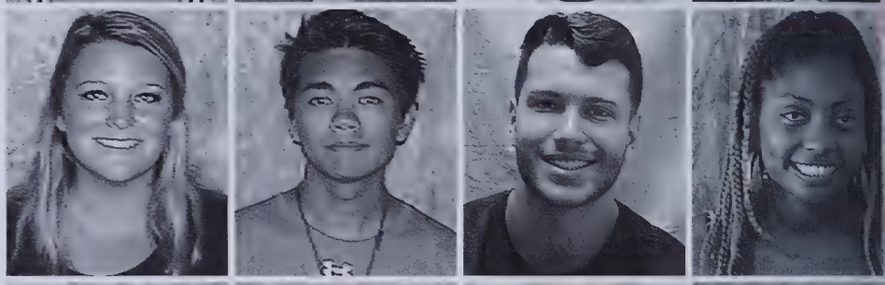

Jordan Sain
Abishek Sajeevan
Samantha Sakyi Nyante
Brianna Salazar

Jennifer Salazar Sanchez
Alexandra Salim
Caroline Salm
Turner Salm

Joshua Salois
Rogelio Salvador
Elizabeth Salvini
Sidney Sammons

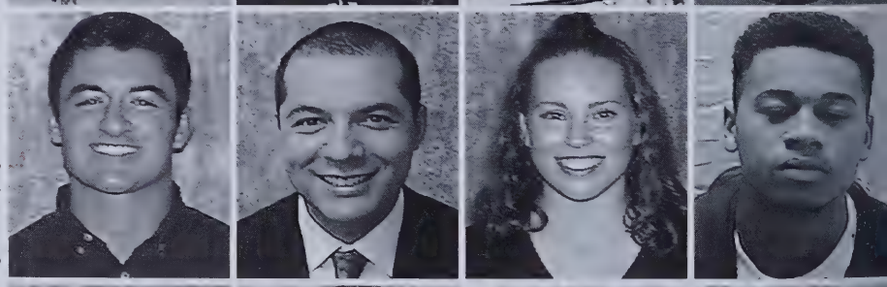

Kyle Sams
Tianna Sams
Abigail Samson
Annelise Sanchez

Christopher Sanchez
Julianna Sanchez
Mariah Sanchez
Madison Sande

Bryan Sanders
Melinda Sanders
Samuel Sandifer
Lauren Sandlin

Jamie Sandoval
Katherine Sandy
Landrius Sanford
Shawndale Sanford

Alejandro Santamaria
David Santana
Alex Santiago
Lisseth Santiago Morales

Heather Santos
Jordan Sanyshyn
Kelsey Saul
Madison Sauls

Noah Saunders
Virginia Savage
Conner Sawyer
Dylan Scaranda

Katherine Scarborough
Katherine Schaffer
Anthony Schiavone
John Schlichter

Hudson Schmidt
Jeremiah Schmitz
Hannah Schneggenburger
Robert Schneider

Aaron Schnoor
Jake Schopp
Joshua Schroeder
Kyle Schuette

Matthew Schultz
Jayla Scott
Joshua Scott
Karsten Scott

Raygan Scott
Talia Scott
Na Seaberry
Hannah Seagroves

Isabelle Seaman
Angel Searcy
Elise Seawell
Ollie Seawell

Yusrah Seddiki
Riley Segura
Julia Seitz
Bo Self-Gilbert

Mya Sellars
Carlie Sellers
Kaitlyn Sellers
Grant Semke

Katherine Sentes
Andre Septimio
Luana Serranho
Graceanna Sessions

Logan Sexton
Joseph Shackelford
Leah Shaffer
Lindsay Shaffer

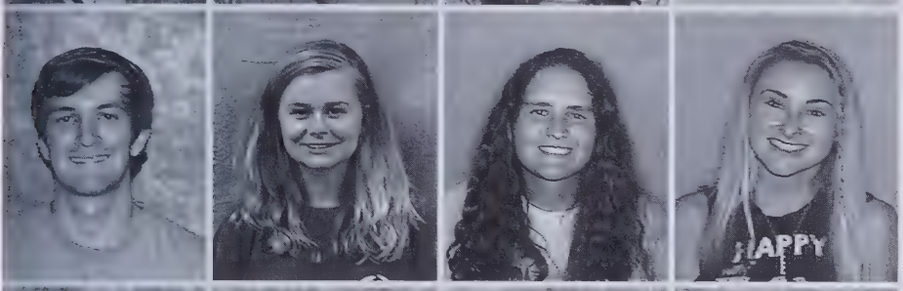

David Sharpe
Madison Shatley
Alexandra Shaw
Sarah Shaw

Meghan Shearin
Logan Shearon
Payton Sheckler
Jonas Sheehan

John Sheldon
Anna Shelton
Nathaniel Shepard
Dylan Sheppard

Julia Sherlock
Griffin Sherron
Emma Shewmaker
Madeline Shewmaker

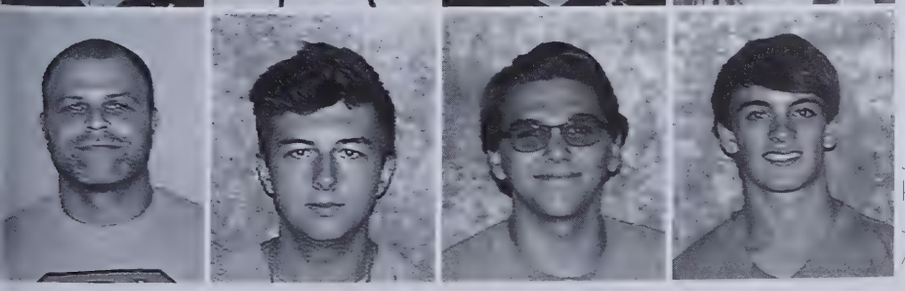

Jeremy Shifflett
Hunter Shinn
Justin Shirley
Austin Shoaf

Lauren Shoemaker
Megan Shoemaker
McKenna Shook
Benjamin Short

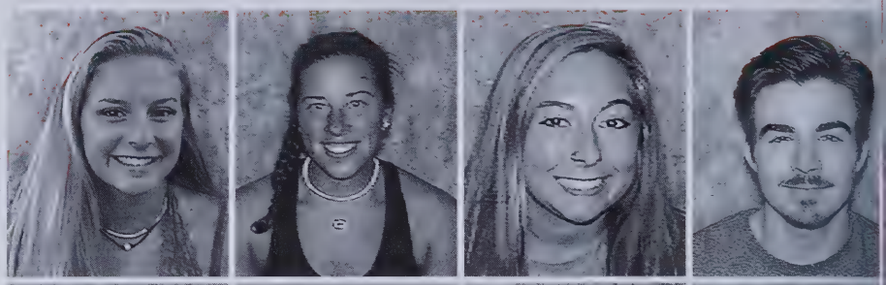

Landon Shuford
Fahad Siddiqui
Nakoda Siegel
Carollyn Sierra

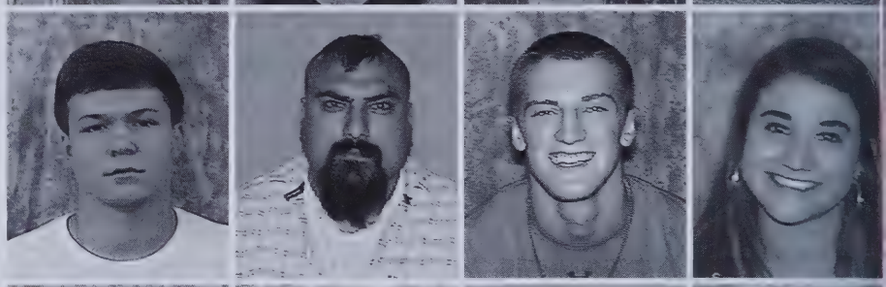

Wyatt Silance
Sol Sim
Sebastian Simencic
Christopher Simerson

Abreya Simmons
India Simmons
Skyler Simmons
Christian Simones

Amari Simpson
Dashaun Simpson
Dylan Simpson
Savannah Sipe

Jessica Sippel
Ivan Sirias
Fredrick Sisco
Makaiala Sitton

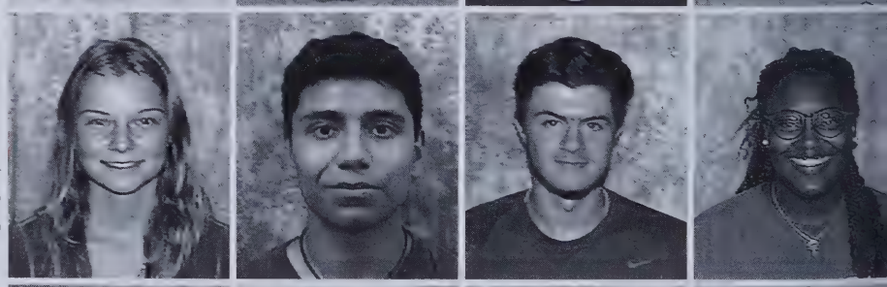

Ya Siu
Colleen Skeete
Erick Skeete
Bradley Skinner

Brandon Skinner
Caleb Skowronek
Marcus Skundrich
Darion Slade

Wyatt Sladek
Allyson Slater
Emmyleigh Slaton
Mahala Slaughterbeck

Emily Sloop
Kayla Sloop
Kayla Smalls
Semira Smalls

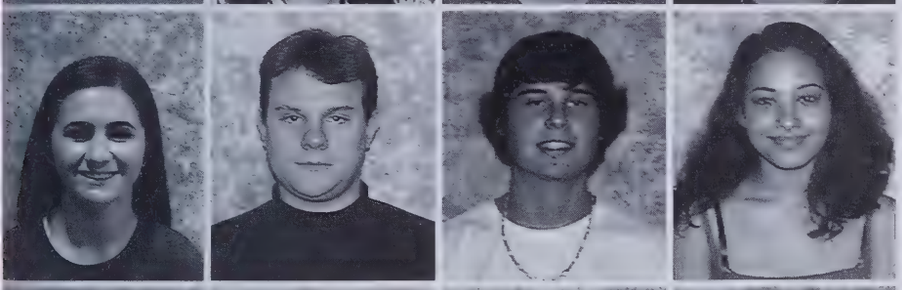

Alex Smith
Benjamin Smith
Brady Smith
Kayleigh Smith Carino

Christina Smith
David Smith
Hannah Smith
Hattie Smith

Hayden Smith
Hayden Smith
Hayley Smith
Jacob Smith

Jaimee Smith
Jessica Smith
John Smith
Josie Smith

Kacie Smith
Kensie Smith
Kimberly Smith
Linda Smith

Logan Smith
Meghan Smith
Michaela Smith
Rebecca Smith

Travon Smith
Tucker Smith
William Smith
Joseph Smithey

Caleb Snead
Madison Snider
Alyssa Snipes
Dakota Snyder

Daniel Snyder
Eric Solimine
John Sommer
Rylan Souders

Corey Souffrant
Angelina Soulasinh
Siara Southerland
Benjamin Southern

William Southern
Madison Spada
Leta Spain
Elizabeth Sparacino

Zachary Spaugh
Parker Spear
Katie Speed
Diasia Speight

Abigail Spencer
Charles Spencer
Evan Spencer
Tre Spencer

Mya Spicer
Donald Spradlin
Jonathan Spraggins
Tyler Sprague

Shayla Spriggs
Bryce Sprinkle
Addisyn Spruill
Rebekah Spurgeon

Milos Stajcic
Amy Stanek
Brittany Stanley
MacKenzie Stanley

Tyshawn Stanley
Chadwick Stanton
Ashley Starkey
Anna Starling

Brittany Staves
Leeann Stearns
Faith Steen
Megan Steenbergh

Zachary Stein Drago
Amanda Steinman
Donavon Stell
Charles Stephens

Alyssa Stephenson
Hannah Stephenson
Nia Stevens
Anika Stewart

Chandler Stewart
Cody Stewart
Donny Stewart
Hannah Stewart

Heidi Stewart
Jennifer Stewart
Kayla Stewart
Lauren Stewart

Lucas Stewart
Benjamin Stich
Ashley Stillman
Kaitlyn Stocks

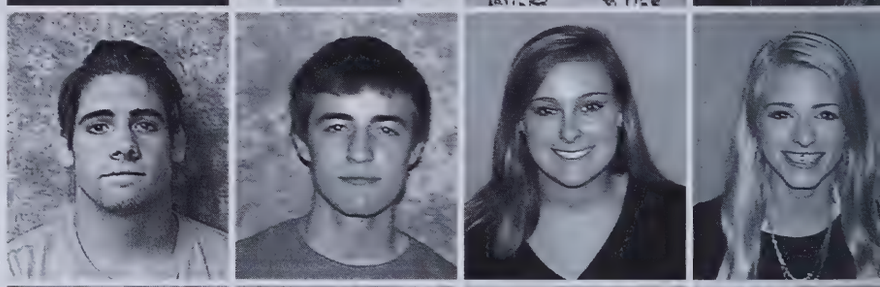

Joshua Stocum
Zachary Stoll
Bailee Stone
Georgia Stone

Lauren Stone
Naelee Stone
Andrew Stoneman
Saul Storey

Erik Storms
Ava Story
Kiana Stotts
Henry Stotz

Jacqueline Stournaras
Carly Stout
Hannah Stout
Wesley Strader

William Strader
Brennen Strait
Ernest Strawther
Gregory Streater

Brenna Strickland
Mikayla Strickland
Coy Strong
Sylvester Stroud

Sarah Stroup
Jessie Strum
Rachael Stump
Hannah Sturgill

Alec Styer
Anna Suggs
Allison Suh
Aaron Sullivan

Shane Sullivan
Gloria Sumpter
Alice Sundberg
Jade Sutherland

Carsey Sutton
Cayli Sutton
Charles Sutton
Katherine Sutton

Ni Sutton
Nija Sutton
Ryan Sutton
Elizabeth Svede

Aatwanti Swain
Taylor Swanson
Maya Swasey
Brittney Sweatt

Anna Swenson
Alanna Swett
Elizabeth Swyers
Katherine Symanowicz

Dorothy Tai
Halie Talbert
Mattilyn Talley
Haley Talton

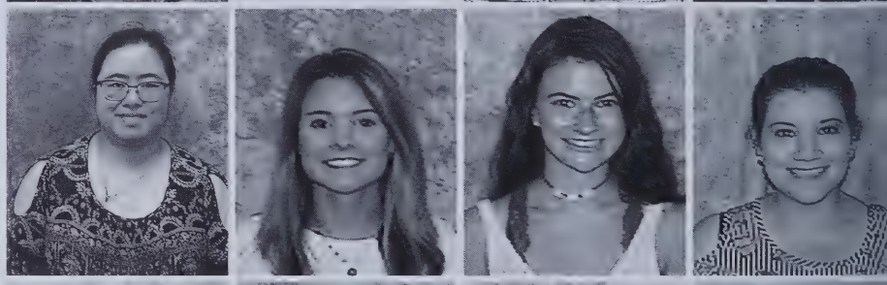

Cindy Tamayo
Luke Tamulevich
Nicholas Tan
Caleb Tanner

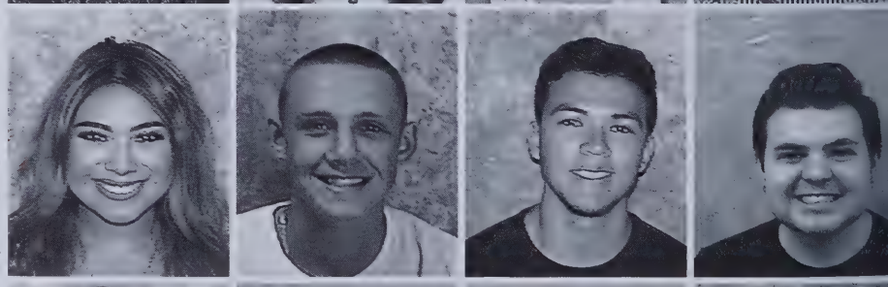

Amanda Tansill
Beatriz Tapia
Campbell Tarpey
Brittany Tate

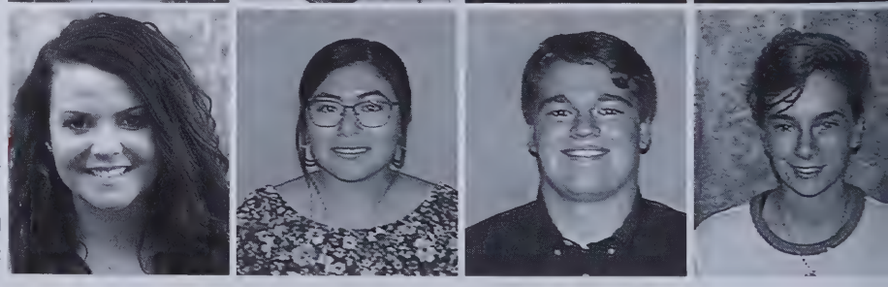

Landon Tate
Sarah Tate
Cassie Taylor
Daniel Taylor

Emilie Taylor
Lauren Taylor
Logan Taylor
Lowell Taylor

Madison Taylor
McKay Taylor
Rebekah Taylor
Sara Taylor

Haley Teague
Seth Tedder
Gage Tefft
Joaquin Teixeira

Braden Teller
Madison Temple
Yesenia Terrell
Bradley Terry

Joshua Teter
Baylor Tew
Kaitlyn Tew
Syau Thach

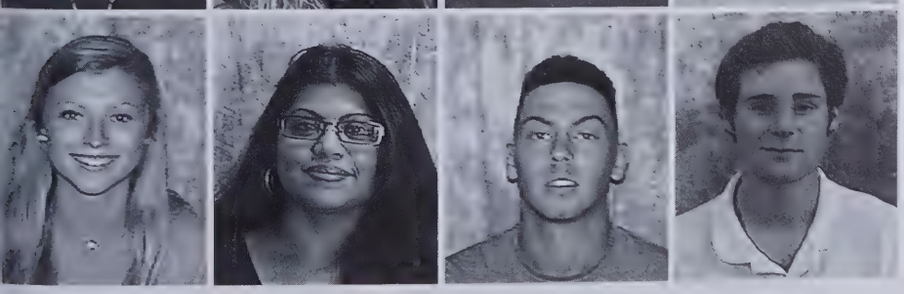

MacKenzie Thacker
Julie Thekkaniyil
Maxime Theodorakis
Ryan Thiele

Antonia Thigpen
Edward Thomas
Jon Thomas
Justin Thomas

Katia Thomas
Kenlie Thomas
Tanasia Thompkins
Albert Thompson

Ashton Thompson
Camden Thompson
Eric Thompson
Geoffrey Thompson

Kentrell Thompson
Keshawn Thompson
Mary Thompson
Messiah Thompson

Samuel Thompson
Madison Thomsen
Kaylah Thorne
Samuel Thorne

Andrew Thornton
Jacob Thornton
Kaitlyn Thornton
Bernard Thorpes

Matthew Thrailkill
Chelsea Thrift
Morgan Timiney
Vernalis Tinoco

Kynadi Tipler
Samantha Tobey
Grace Tompkins
Kaylee Toms

Hannah Toomes
Gabriel Torres
Kiara Torres
Cole Toscano

Ryan Towey
Shannon Towey
Sydney Towns
Barrett Townsend

Abou Traore
Natalie Treadaway
Taylor Trebotica
Jonathan Treichler

Alyce Trent
Anicet Tresor Padjio
James Tripp
Leah Tripp

Olivia Truelove
Lezi Truesdale
Devin Trusty
Jean Tshibanda

Emily Tsiukes
Selen Tubb
Brandon Tubby
Ines Tucek

Camryn Tuck
Savannah Tucker
Robert Tudor
Shyanne Tuelle

Hunter Tufts
Jacylyn Tuggle
Kelsey Tunstall
Andrea Turlington

Cameron Turlington
Zachary Turlington
Andreana Turner
Cameron Turner

Emma Turner
Hope Turner
Jordan Tuten
Donald Tyer

Jonathan Tyler
Peyton Tyler
Jasper Tymes
Virginia Tynch

Anndrea Tyndall
Jacob Tyndall
Noah Tyson
Wyatt Tyson

William Ulrich
Kirsten Underwood
Shanna Unger
Tristan Updegraff

Samuel Utley
Shannon Utley
Alec Vacalis
Ryan Van

Logan Vance
John Vanderploeg
Mary Vannoy
Gerrit Vanschalkwyk

Stephanie Vargas
George Vaughan
Raven Vaughn
Sean Vaughn

Ryan Vazquetelles
Carmen Vazquez
Michelle Vazquez
Vanessa Vazquez

Yolanda Vazquez
Juliane Velicka
Tiara Venable
Nicholas Venito

Olivia Verde
Kirkland Vereen
Alexis Verity
Carmen Versoza

Lindsay Vest
Caitlyn Vester
Caroline Vick
Josiah Vick

Ashley Villacres
Connor Vincent
Grace Vincent
Paige Vincent

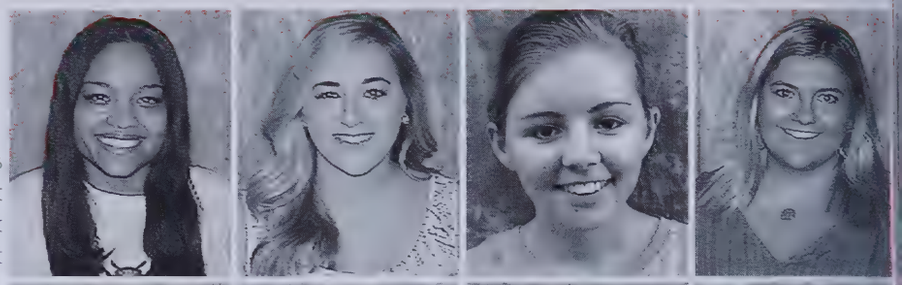

Richard Vincent
Hannah Vogel
Canon Von
Suchai Vongsvirates

Michelle Voss
Alexis Vrba
Haley Waddell
Hayley Waddell

Kiara Wade
Lauran Wage
Raiden Wagner
Matthew Wahlenmayer

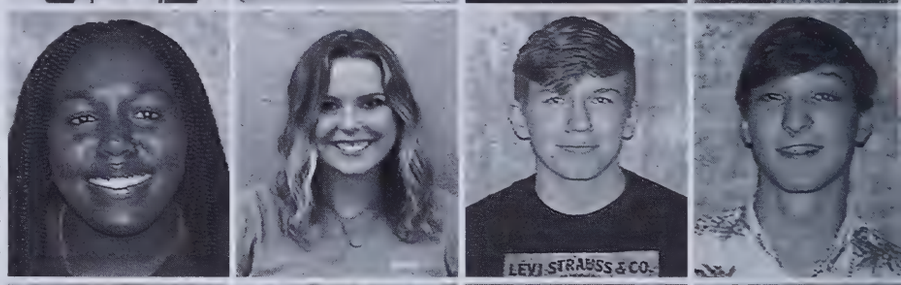

Jessica Wakeman
Allison Waldhauser
Benjamin Walker
Emily Walker

Essence Walker
Jeremy Walker
Lindsay Walker
Michayla Walker

Noah Walker
Payton Walkup
Taylor Wall
Chavonna Wallace

John Wallace
Mary Wallace
Peyton Wallace
Samuel Wallace

Hannah Walsh
Noah Walsh
Emily Walters
Stencil Walters

Cassie Wancheck
Dana Wang
Wen Wang
Clara Ward

Coleman Ward
D Ward
David Ward
Nyla Ward

Sharday Warden
Claudia Ware
Jameson Waring
Austin Warner

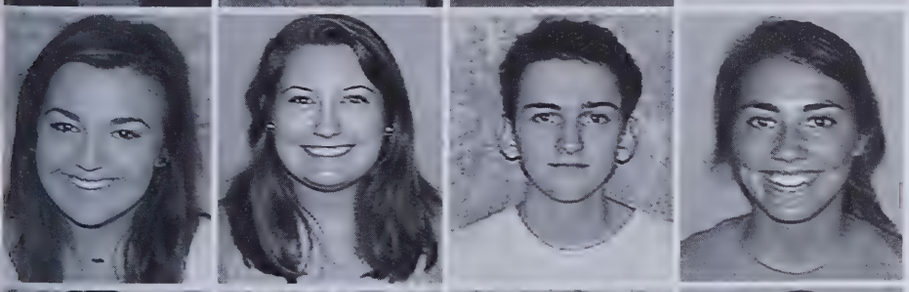

Madison Warren
Maggie Warren
Kevin Wassel
Brittany Watkins

Hannah Watkins
Matthew Watkins
Carah Watson
Ellen Watson

Kinsey Watson
Michael Watson
Tyrone Watson
William Watson

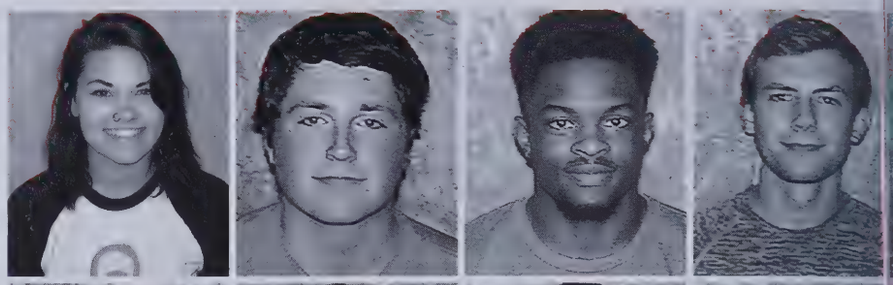

Wesley Watts
Hannah Weaver
Christopher Webb
David Webb

Zaire Webb
Ashley Webster
Leslie Webster
Thomas Webster

Victoria Weinner
Joshua Weirich
Ryan Weiss
Jennifer Welch

Candace Wells
Christopher Wells
Graham Wells
Melissa Wells

Spencer Wells
Thomas Wells
William Wells
Wyatt Welton

Evan Welty
Daniel West
Emilee West
Katherine West

Kylee West
Lauren West
Rachel West
Brooke Westcott

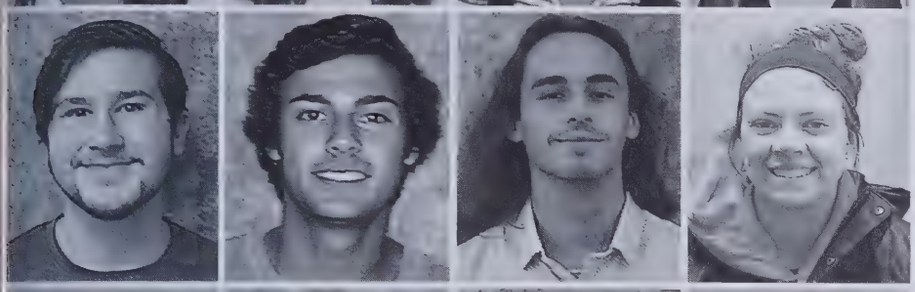

Cody Wester
Kevin Westlake
Seth Westmoreland
Avery Wheatley

Alnisha Wheeler
Brianna Wheeler
Wade Wheeler
Amaya Whetzel

Cameron Whitaker
Destini Whitaker
Hannah Whitaker
Samuel Whitaker

Allyssa White
Cailin White
Elyse White
Henry White

Kasey White
Kevin White
McKenzie White
Owen White

Stacey White
Ivan White Staples
T'marek White
Timothy White

Jane Whited
Antonio Whitehead
Jasmine Whitehead
Adam Whitehurst

Zackery Whiteside
Alexander Whitfield
Courtney Whitfield
Jordan Whitfield

Rena Whitfield
Andrew Whitley
Joshua Whitley
Michelle Whitlock

Margaret Whitman
Taylor Whitney
Jordan Whitt
Charles Wicker

Nicholas Wicker
Devin Wickerson
Mason Wickmann
Zoe Wieman

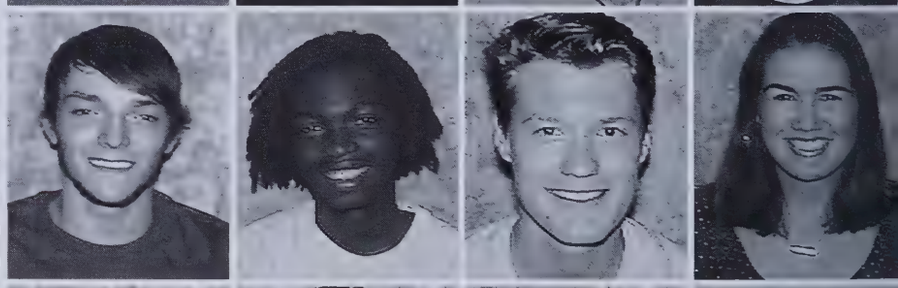

Levi Wiggins
Luke Wiggins
Nolan Wiggs
Cameron Wilcox

Elizabeth Wiles
Erin Wiles
Serenity Wiles
Hunter Wiley

Gerald Wilkes
John Wilkes
Maegan Wilkes
Preston Wilkie

Ashton Wilkins
Taylor Wilkins
Laura Will
Alicia Williams

Austin Williams
Brandy Williams
Bruce Williams
Cal Williams

Catelyn Williams
Christie Williams
Connor Williams
Edward Williams

Ezekiel Williams
Hajj Malik Williams
Jada Williams
James Williams

Janee Williams
Jared Williams
Jazmin Williams
Jocelyn Williams

Karis Williams
Kendall Williams
Kerig Williams
Lauron Williams

London Williams
Makenzie Williams
Michael Williams
Michaela Williams

Mya Williams
Summer Williams
Brianah Williams Thomas
Trinity Williams

Unique Williams
Zachary Williams
Zoe Williams
Caitlyn Williamson

Hailey Williamson
Chandler Williford
Ethan Williford
Justin Willis

Stephanie Willis
Kyle Willman
Henry Willoughby
Matthew Willson

Riley Willson
Alexys Wilson
Garrett Wilson
Hailey Wilson

Hannah Wilson
Hannah Wilson
Sarah Wilson
Sevanna Wilson

Tekeya Wilson
Travis Wilson
Taylor Windsor
Zachary Winebarger

Zachary Winston
Jennifer Wisdo
Kayla Wise
Nancy Wise

MacKenzie Wiseman
Samantha Wisocki
Torie Withers
Wesley Withrow

Ezenwanyi Woko
Collin Wolf
Alyssa Wolff
Shea Wolfle

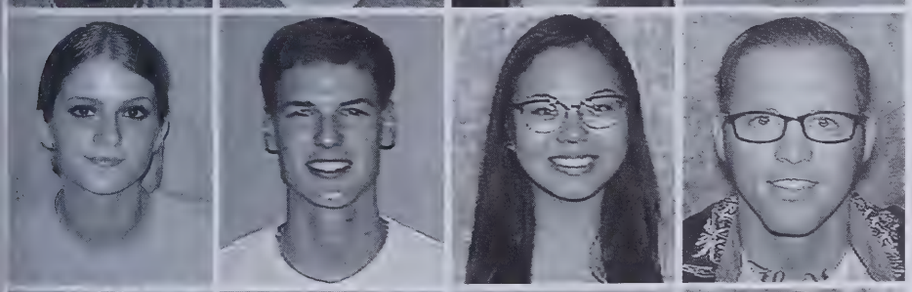

Kelly Womack
Patrick Womack
Sarah Wong
Adam Wontrop

Andrew Wood
Brenna Wood
Daniel Wood
Daniel Wood

Jeremy Wood
Kevin Wood
Spencer Wood
Cameron Woodlief

Zakius Woods
Grace Woodward
Addison Woody
Dallton Woolard

Michael Wooten
Joanna Worden
Adelyn Worling
Brittany Wortham

Katelyn Wortham
Paige Worthington
Nicole Wrenn
Rebecca Wrenn

Sylvia Wrenn
Brendan Wright
Ishaun Wright
Samantha Wright

Tyler Wright
Dylan Wurzbach
Amiyah Wynn
Ka deem Wynn

Winnie Xiao
Ivy Yang
Tsuehai Yang
Zachary Yarborough

William Yates
Alissa Yaw
Jerred Yaw
Tyler Yearwood

Julia Yllanes
Christopher Yoder
Caitlyn Yohman
Caleb York

Valerie York
Kenneth Yost
Adrianna Young
Ambra Young

Tyler Young
Sedeq Younger
Lauren Yousey
Meredith Yow

Misuzu Yufu
Samuel Yun
Seung Yun
Jack Yusko

Robert Zambrano
Brittney Zameroski
Michael Zaronas
Rosa Zavala

Trevor Zdebski
Aurora Zeason
Brandon Zeches
Christopher Zhang

Kayla Zmayefski
Samantha Zugg
Maritza Zuniga Huete

Lindsey Adams
Elaheh Aflaki
Roger Aguilar
Robin Angles
Justin Briggs

Hannah Brown
Otis Brown
Shakera Brown
Dustin Bruce
Madison Bunting

Alyssa Burford
Anya Campbell
Jeffrey Cannady
Jami Champagne
Adam Cloninger

Jesse Corbett
Haley Corn
Logan Cuevas
Michael Doty II
Andrew Ellis

Caroline Evans
Shelby Ferrara
Selene Garcia
Janet Gomez
Kyriana Heitschmidt

Jenny Hurt
Jordan Jackson
Quincy Jenkins
Joshua Johnson
Kyra Jones

Nathan Keiser
Makayla Kemp
Dennis Kiptoo
Spencer Leonhardt
Lorin Lesnicky

Kyle Marcus
Felicity Matusik
Kylie McDonald
Kalin McGarry
Regina Mendoza Martinez

Lesego Mpshe
Alec Nguyen
Sebastian Oldham
Caleb Owens
Courtney Payton

Breanna Price
Isaac Riffle
Adriana Sanders
Cody Shane
Temple Siar

Juliana Singh
Clinton Smith
Ja'qurius Smith
Sharice Smith
Lisa Snelling

Zurich Storm
Marcy Taylor
Alida Tcheboh-Anchang
Kaitlyn Tharpe
Phillip Thompson

Alexis Turpen
Cynthia Warren
Jai Williams
Kyle Wilson

SPRING CAMELS

Index

A

Abdelsalam, Joseph 212
Abernathy, Chase 212
Ablamsky, Kayli 212
Abling, Alexander 212
Abram, John 212
Acree, Tyler 212
Adams, Bart 5
Adams, Brenda 212
Adams, Brian 212
Adams, Callie 212
Adams, Emilee 212
Adams, Isis 54, 212
Adams, Lindsey 322
Adams, Mason 212
Adams, Michael 4, 160
Adams, Samuel 203, 212
Adams, Zach 202, 212
Aflaki, Elaheh 322
Africa, South 24
Aguilar, Roger 322
Ahiawodzi, Peter 160
Ahmed, Mansoor 212
Aiello, Kelly 212
Aikens, Brentley 212
Ainsley, Sarah 84
Al-Achi, Antoine 160
Alamocenteno, Jose 212
Albea, Sarah 212
Alexander, Aliyah 212
Alexander, Anjanette 212
Alexander, Mikaela 212
Alexander-Davey, Ethan 146
Alexyon, Michaela 212
Aley, Preston 53, 212
Alfaro, Enrique Lima 269
Alford, Grant 60
Alford, Mackenzie 212
Alford, Marcus 212
Ali, Asima 160
Alkhalaf, Batool 212
Allard, Amanda 212
Allen, Brevin 213
Allen, Ellie 44
Allen, Hannah 213
Allen, Jackson 213
Allen, Lorraine 5
Allen, Marcus 213
Allen, Mark 146
Allen, Ryan 213
Allgood, Holly 213
Alligood, Ronald 213
Almaguer, Austin 213
Almanza, Emily 213
Alphin, Ernest 5
Alpizar, Jendry 213
Alston, Alexus 213
Alston, Gibriel 213
Alston, Jaiden 213
Altman, Gardner 5
Alvanos, Charlotte 213
Ambrose, Ryan 60, 213
Ameen, Ahmad 213
Anderson, Davion 213
Anderson, Desiree 42
Anderson, Joann 5
Anderson, Kyle 213
Anderson, Melissa 9, 69, 92, 213
Anderson, Odin 213
Andersson, Desiree 203, 213
Andrade, Antonio 213
Andrade, Monserrat 213
Andrews, Brianna 213
Andrews, Cameron 213
Andrews, Charles 213
Andrews, Dan 5
Andrews, Dylan 213
Angles, Robin 322
Anglesey, Hope 213
Anick, Robert 214
Anshaw, Tyler 214
Anter, Mikayla 214
Anthony, Edward 214
Antonelli, Nicholas 214
Anuszewski, Jennifer 202, 214
Aranda, Cruz 202, 214
Arbutina, Alyssa 214
Arceo, Edgar 214
Ardis, Adam 214
Arias, Waldy 202, 214
Ariola, Daniel 214
Armstrong, Trevion 214
Arnold, Nataija 214
Arnot, Isabella 53, 214
Arp, Jared 214
Arredondo, Sadek 214
Arts, Visual 71
Asbill, Scott 160
Ashaye, Adewale Babington 215
Ashford, D'Ondrey Bryson 224
Ashley, Amaria 214
Ashley, Greyanna 214
Ashley, John 214
Ashley, Ryan 26
Ashmore, Kyle 214
Askew, Shane 214
Attleson, Allen 214
Aucoin, Addison 214
Austin, Hannah 53, 214
Austin, Lindsay 214
Autry, Kelli 61, 215
Avery, Gordon 215
Avery, Ryan 215
Avila, Carly 215
Aviles, Erica 215
Awunti, Chongwain 215
Axson, Lance 215
Axson, Lester 215
Aycock, Evan 215
Aycock, Nicholas 215
Ayers, Hayden 215
Ayers, Kenneth 215
Ayers, Michael 215
Ayni, Jumana 215
Azem, Samar 188
Azzato, Kyla 202, 215

B

Babb, Lori 69, 215
Babel, Amanda 215
Babel, Steven 215
Babin, Ty 202, 215
Babu, Aseem 215
Badgett, Robert 215
Baez, Andrew 215
Bagley, Terry 5
Bahadur, Asma 215
Bahnmiller, Devyn 66, 215
Bailey, Emma 215
Bailey, Madalynn 215
Bailey-Perkins, Destiny 203
Baiotto, Maddie 198, 216
Bakajika, Katshunga 216
Baker, April 216
Baker, Jason 216
Baker, Jenna 216
Baker, Logan 216
Baker, Rachel 216
Baker, Sydney 216
Baksh, Tyler 216
Balbuena, Alexandria 216
Balciute, Ema 216
Baldauff, Sam 93, 216
Baldwin, Jade 68, 135, 203,
Ballard, Ashton 216
Ballard, Kimberly 146
Bandoni, Michael 216
Banks, Omar 4, 11
Banks, Victoria 216
Bankston, Monet 216
Barber, Hayley 216
Barclay, Mark 216
Barefoot, Erin 216
Barefoot, Georgeanna 202, 2
Barefoot, Grayson 216
Barefoot, Layna 216
Barefoot, Mason 216
Barefoot, Matthew 216
Barger, Brenna 216
Bargnare, Davarius 216
Barias, Emmanuel 217
Barker, Bob 5, 96
Barker, Brenden 217
Barker, Cameron 93, 217
Barker, Pat 5, 97
Barker, Savannah 217
Barkley, Dylan 217
Barlow, O 217
Barlow, Reggie 203, 217
Barnes, Alyssa 217
Barnes, Barbara 217
Barnes, Bebe 84
Barnes, Brett 217
Barnes, Connie 160
Barnes, Courtney 217
Barnes, Darius 217
Barnes, Kelsey 217
Barnes, Parker 217
Barnes, Roland 217
Barnes, Suzie Mallard 152
Barnes, Zachary 217
Barone, Olivia 68, 217
Barr, Bryant 217
Barrow, Michael 217
Barry, Ethan 21
Barry, Ethan 20, 21, 217
Barsoum, Marina 217
Bartlett, John 146
Barton, Benjamin 217
Barton, Nicole 217
Bashaw, Jennifer 146

ass, Erica 217
ass, Gil 5
ass, Kaitlyn 217
ass, Lakelyn 203, 217
ass, Morgan 217
ass, Quinton 218
ass, Robert 218
ass, Susan 218
atchelor, Jacob 218
ates, Duchess 218
ates, Noah 218
atkhishig, Odgerel 218
atten, Landon 218
atten, Lindsey 218
atz, Jackson 218
aumann, Eric 26
aumbick, Delaney 132, 218
aumgardner, Chloe 218
autista, Alyssia 218
autista, Jesus 218
axley, Alton 218
azemore, Dennis 4
azemore, Gabrielle 218
ea, Hanhee 218
each, Virginia 42
eacham, Faith 62, 218
eagle, Matthew 218
eal, Carter 218
eam, Faithe 4
eam, Kellie 218
eaman, Rebecca 218
easley, Kaylee 218
easley, Randall 218
easley, Savannah 218
eattie, Patrick 218
eck, Adam 218
ecker, Kaitlyn 67, 218
eckwith, Callie 132, 219
ediko, George 219
eeson, Bridgette 219
ell, Tara 160
elrose, Ryan 219
elton, Avery 23
ender, Olivia 79, 219
ennett, Kayla 219
ennett, Lindsey 219
enrud, Hailey 219
enson, Joseph 219
enson, Richard 203
entley, Jeremy 219
enton, Jillian 219
erenguer, Elizabeth 158
ergan, Jordan 219
erger, Seth 219
erly, Zachariah 219
ermudez, Alexis 219
errier, Paxton 219
erry, Joe 150
erst, Haleigh 219
Berwick, Kaylee 219
Bessette, Noah 219
Betts, Lizzy 94
Betts, Lucy 219
Betz, Jacquel 130
Betz, Year Gideon 130
Beymer, Jonathan 202, 219
Biggs, Adam 219
Biggs, James 219
Billig, Michelle 219
Biology, Walker 71
Birdwell, Caleb 219
Bishop, Kimberly 219
Bishop, Matthew 219
Bishop, Preston 219
Bissette, Taylor 220
Bjorson, Logan 220
Blackburn, Matthew 220
Blackman, Austin 220
Blackmon, Alan 220
Blake, Austin 220
Blake, Chelsea 220
Blake, Kalista 220
Blake, Michael 220
Blakely, Christopher 220
Blalock, John 220
Blanchard, Allison 220
Blankenship, Benjamin 220
Blanton, Christian 220
Blea, Santiago 220
Bledson, Colin 220
Bleyl, Donald 220
Blizzard, Miranda 220
Bloom, Haley 220
Blue, Elizabeth 146
Blue, Nascha 203, 220
Boatright, Symantha 220
Bobbitt, Clara 220
Bogan, Jasmine 220
Boggs, Kimberly 220
Bohl, Adam 220
Bolden, Taya 220
Bolitho, Zachary 158
Bolleddu, Hannah 220
Bolton, Anne 220
Bomberger, Timothy 221
Bond, Alisa 221
Boone, Sarah 82, 221
Booth, Abigail 221
Booth, Sampson 221
Bordeaux, Alexandria 221
Bortree, Cory 221
Boshak, Lindsay 221
Bosley, Tiffany 221
Bossom, Connor 221
Bossom, Jonathan 221
Botha, Isabella 221
Botha, Lize 68, 135, 203
Bove, Natasha 221
Bowen, Alexis 221
Bowen, Jonathan 221
Bowers, Riley 160
Bowers, Robert 221
Bowling, Cheyenne 97, 221
Bowman, Andrew 160
Bowman, Brian 146
Bowman, Natalie 221
Bowman, Sarah 221
Bowman, Summer 221
Bowser, Mycal 203, 221
Bowser, Richard 158
Box, Emily 221
Boyce, Jacob 221
Boyd, Bobbi Jo 158
Boyd, James 160
Boyette, Kevin 221
Boykin, Elridge 221
Boykin, Hannah 221
Boyle, Kennedy 202, 221
Brackett, Kyle 221
Braddy, Will 65, 222
Bradford, Katlyn 222
Bradley, James 222
Bradley, Margaret 222
Bradley, Michael 222
Bradshaw, Patrick 222
Bradsher, Zachary 222
Brady, Christian 222
Brame, Christopher 222
Brammer, Andrew 222
Brander, Kelly 66, 222
Brann, Owen 222
Branscom, Olivia 222
Braswell, Taylor 67, 88, 89, 222
Breazeale, Alexandra 222
Brechko, Amanda 66, 88, 222
Brefka, Alexis 222
Breivogel, Chris 160
Brekstad, Ivan 222
Brewer, Austin 222
Brewer, Josh 66
Brewer, Joshua 222
Brewington, Makayla 58, 222
Brewington, Riley 222
Bricker, Kyle 222
Bridges-Jones, Miracle 59
Briggs, Justin 322
Brigham, Angela 222
Bright, Annie 222
Britt, Adam 222
Britt, Ben 80, 222
Britt, Elizabeth 97
Britten, Melanie 223
Britton, Tyler 150
Broadway, Megan 223
Broadwell, Morgan 223
Brock, Noah 223
Brohaugh, Hannah 223
Brooking, Abigail 223
Brooks, Jaquan 223
Brosnahan, Amelia 223
Brown, Alexus 223
Brown, Angelica 223
Brown, Annah 223
Brown, Austin 223
Brown, Brooke 223
Brown, Campbell 223
Brown, Cody 223
Brown, David 223
Brown, Elizabeth 52, 78, 223
Brown, Hannah 322
Brown, Jack 223
Brown, Jah 223
Brown, Jasmine 203, 223
Brown, Jeremiah 223
Brown, Keyonna 223
Brown, Lindsey 223
Brown, Martise 223
Brown, Mary 223
Brown, Otis 322
Brown, Paige 160
Brown, Rachel 223
Brown, Richard 223
Brown, Robert 223
Brown, Samuel 224
Brown, Shakera 322
Brown, Sierra 224
Brown, Tori 224
Brown, Trevor 224
Browning, Holden 80
Browning, James 22
Bruce, Dustin 322
Bruce, Josie 224
Brumbaugh, Danielle 224
Brumbaugh, Kevin 224
Bruning, Ashley 224
Brust, Mercedes 224
Bryan, Amanda 158
Bryan, Jeffery 68
Bryan, Jeffrey 224
Bryant, Alfred 153
Bryant, Amilie 224
Bryant, Bri 202, 224
Bryant, Morgan 224
Bryant, Stephanie 224
Bryson, Joshua 224
Bucaro, Elizabeth 224
Buchanan, Taylor 53, 224
Buck, Davis 224
Bucy, Sarah 224
Bui, Quang 224
Bui, Tuyet 224
Bui, Vinh 224
Buie, Jeremiah 224
Bullock, David 224
Bunn, Jennifer 160
Bunting, Madison 322

Burch, Jeffrey 224
Burch, Kirstin 224
Burford, Alyssa 322
Burgess, Mason 225
Burgett, Cassandra 71, 88, 225
Burke, Jaxson 225
Burmeister, Ana 225
Burress, Elijah 225
Burt, Travis 5
Burton, Riana 225
Bush, April 225
Bush, John 225
Bushee, Emma 225
Bussen, Emily 225
Butler, David 150
Butler, Melea 97, 225
Butler, Patrick 225
Butler, Tristen 225
Buzzard, Allyson 225
Bynum, Libby 225
Byrd, Christopher 225
Byrd, Darryl 225
Byrd, Ed 5
Byrd, Hannah 68, 225
Byrd, Kaleb 225
Byrd, Kenan 225
Byrd, Kenley 225
Byrd, Kianni 225
Byrd, Kira 225
Byrd, Makayla 225
Byrd, Sarah 225
Byrd, Teddy 5
Byron, Nicole 59, 82, 148, 206, 225

C

Cab, Luckily 185
Cabaniss, Casey 59, 79, 225
Cafaro, Angelo 226
Cahill, Kaylin 226
Cain, Ashton 226
Cain, Diana 226
Caison, Jonelle 226
Calderon, Yarheli 226
Caldwell, Curtis 226
Callan, Cassidy 226
Callison, Madeline 52, 226
Calocino, Joseph 226
Caloggero, Andrew 52, 226
Calzi, Raphael 34, 202, 226
Cameron, Edmund 226
Campbell, Anya 322
Campbell, Charles 226
Campbell, Destiny 96, 226
Campbell, Hyla 226
Campbell, Jeff 110
Campbell, Jefferson 226
Campbell, Mallory 226
Campbell, Nate 146
Campbell, Tyresha 226
Campos, Arianna 226
Canady, Taylor 226
Cancel, Migdalia Melendez 277
Canfield, Jade 226
Cannady, Jeffrey 322
Cannady, Summerlyn 226
Capers, Darius 226
Caporale, Brittney 53, 226
Cappetti, Nicholas 226
Cappola, Gabrielle 53, 226
Capps, Hank 5
Carberry, Colin 227
Carden, Shania 227
Care, Laura 227
Carey, Mariah 174
Carey, Sam 202, 227
Carino, Kayleigh Smith 301
Carlton, Amario 227
Caroll, Grace 227
Caron, Abigail 227
Carpenter, Alyssa 227
Carpenter, Charlie 5
Carpenter, Jenna 4, 154
Carpenter, Leah 227
Carr, Curtis 227
Carr, Daequon 203
Carralero, Jesus 227
Carranza, Jose 227
Carranza, Maribel Garcia 245
Carrieri, Maggie 227
Carroll, Andrew 227
Carroll, Patrick 227
Carson, Victoria 227
Carter, Charles 160
Carter, Jamie 227
Carter, Jenna 67, 227
Carter, Jessica 227
Carter, Natalie 227
Cartledge, Tony 156
Carver, Tatyana 227
Casapulla, Micaela 227
Castillo, Ana 36, 202
Castillo, Vanessa 227
Cato, Charles 5
Caudill, Mykenzie 227
Caudle, Alexandra 227
Causey, Justin 227
Causey, Meghan 15, 227
Cavallaro, Reed 228
Cayton, Emily 152
Cecil, Savannah 60, 228
Cerniauskaite, Neringa 228
Chambers, Jacob 228
Chamblee, Hayes 228
Champagne, Jami 322
Champagne, Jean 228
Champion, Hannah 228
Chandler, Courtney 228
Chaney, Zachary 228
Channel, Disney 174
Chapel, Butler 157
Chapman, Kaila 228
Charles, D 228
Charleston, Amanda 228
Charlton, Austin 228
Charrier, Teighlor 228
Chasin, Amanda 44
Chasse, Ryan 202, 228
Chastain, Morgan 228
Chatellier, Abigail 228
Chatman, Isaac 228
Chavez, Flor Maclas 271
Chavez, Humberto 228
Chavis, Kalynn 59, 228
Cheserek, Ronald 228
Chester, Connie 152
Chester, Richard 228
Chhasatiya, Kalyaniben 228
Chhetri, Priyanka 228
Childs, Nickolas 228, 208
Chisholm, Katelyn 202, 228
Chisholm, Tuneen 158
Chisler, Jacob 228
Chit, Khin 228
Chriscoe, Johnny 158
Christ, Gavin 229
Christian, Matthew 202, 229
Christie, Sarah 146
Christley, Anna 229
Christmas, Nia 229
Churchward, Claude 40, 203, 229
Ciotola, Deanna 229
Clancy, Katelynn 229
Clanton, Hannah 229
Clapp, Joshua 229
Clark, Cortney 229
Clark, David 5
Clark, Madeline 79, 229
Clark, Mairead 229
Clark, Margaret 229
Clark, Molly 229
Clark, Pace 134, 203, 229
Clark, Samantha 229
Clark, Steven 229
Clarke, Jacob 53, 65, 82, 113, 207, 229
Clarke, Jonhoi 203, 229
Claros, Juan 229
Clayton, Chase 229
Clemens, Paul 229
Clement, Lauren McNamara 276
Clemente, Fernando 202, 229
Clements, Gracie 71, 229
Clemons, Chis 74
Clemons, Ricky 229
Clemons, Vivica 229
Clifton, Landon 229
Clippard, Kerry 5
Cloninger, Adam 322
Clontz, Kirsten 230
Cluxton, Brooks 230
Coates, Brandon 230
Coates, Bryson 230
Coats, Brayden 230
Coats, Kyleigh Anthony 214
Coats, Loren 230
Cobb, Allison 5
Cobb, Andrew 230
Cobb, Tymeek 230
Coble, Caroline 230
Coble, James 230
Coble, Luke 81
Coble, Stephen 230
Coe, Annette 230
Coffey, Jack 5
Coggburn, Thomas 202, 230
Cogollo, Alejandro 203, 230
Coke, Christopher 230
Coker, Lynn 146
Cole, Oliver 230
Colella, Cameron 230
Coleman, Micaila 230
Coleman, Sean 230
Coleman, Uriah 203, 230
Coleman, Victoria 230
Coleman, Zachary 230
Coley, MacKenzie 230
Coley, Samantha 230
Colla, Sarah 128, 230
Collier, Hayley 230
Collier, Kristina 66, 230
Collins, Brayden 230
Collins, John 231
Collins, Koby 202, 231
Collins, Matthew 231
Collins, Raegan 231
Colop, Isabel 231
Colvard, Tori 231
Compito, Trevon 203, 231
Conca, Rocco 231
Conlan, Alexandra 231
Conner, Jackson 231
Conner, James 231
Connor, William 231
Constant, Kayla 231
Constantine, Deborah 160
Conte, Ryan 231
Cook, Cassidy 231
Cook, Hampton 231
Cook, Jordan 231
Cook, Lance 231
Cook, Nicole 231
Cook, Peyton 231

Cook, Suzanne 5
Cooper, Anastacia 231
Cooper, April 160
Cooper, Brantley 231
Cooper, Collin 94, 203, 231
Cooper, Lazonia 231
Coover, Joshua 231
Copeland, Colton 231
Coquillon, Anderson 231
Corbett, Jesse 322
Corbett, Zebulon 231
Core, Natasha 83, 232
Corn, Haley 322
Cornelius, Elijah 232
Cornelius, Evan 232
Cornell, Lydia 232
Corpening, Ashyra 60, 232
Corps, Marine 3
Corriher, Morgan 65, 232
Corso, Dominic 232
Cortez, Noemi 202, 232
Coscia, Daniel 232
Coscia, Mackenzie 232
Cota, Bryce 202, 232
Cotten, Fahren 232
Cotton, James 232
Coulter, Matthew 232
Courie, David 5
Courtney, Paul 60, 68, 81, 232
Courtwright, Brent 232
Covington, Aaron 232
Cowan, Avery 232
Cowan, Cam 202, 232
Cowling, Cathy 146
Cox, Diamond 232
Cox, Emily 69, 232
Cox, Jordan 232
Crabtree, Hailey 232
Crabtree, Rebecca 232
Craddock, Dylan 232
Cradick, Jatina 232
Craig, John 232
Crandol, Daniel 63, 232
Cranford, Andrew 233
Cranford, Hannah 135, 203, 233
Craven, Caitlin 233
Crawford, Madelyne 233
Crawley, Dailyn 233
Creary, Dameon 203, 233
Creech, Stephen 63, 233
Creed, J Bradley 4, 22, 100
Crew, Nathan 233
Crocker, Julia 233
Croft, Amity 57, 233
Cromartie, Christopher 233
Cromer, Joshua 233
Crossingham, Jim 5
Crouch, Rebecca 160
Croucher, Katelyn 233
Crump, Bryson 233
Crutchfield, Brent 233
Cruz, Zuheyri Lievano 269
Cuddington, Anna 233
Cuddington, Jacob 233
Cuevas, Ariel 233, 208
Cuevas, Logan 322
Cullom, Ashley 61, 233
Cumbie, Kyrissa 233
Cummings, Michael 5
Cunningham, Robert 233
Curbeira, Amanda 233
Curbeira, Mandy 202
Curran, Sean 233
Currie, Macy 233
Currin, Davis 233
Currin, Helen 5
Curtis, Heidi 233
Cutura, Lea 36, 202, 233
Cyphers, Brockmon 234
Czubernat, Arianna 234

D

Dail, Alexandria 234
Dail, Grayson 234
Dail, Tyler 234
Dailey, Adrian 234
Dailey, Jackson 234
Dallara, Matthew 234
Dalton, Hannah 234
Damon, Kaitlyn 234
Dancer, Cullen 234
Dang, Nguyen 234
Daniel, Charles 93, 234
Daniel, Evan 234
Daniels, Summer 234
Dankert, Jenna 203, 234
Dantone, William 234
Darby, Daniel 234
Darden, Kiley 234
Darmanin, Joseph 234
Darrigrand, Katherine 234
Darrigrand, Katie 66
Darroch, Ashley 67, 88, 234
Dascombe, Camden 53
Dascombe, William 234
Davis, Aliyah 234
Davis, Alyssa 234
Davis, Brandon 52, 235
Davis, Brianna 235
Davis, Britt 4
Davis, Cameron 235
Davis, Chloe 235
Davis, Elizabeth 235
Davis, Garrett 235
Davis, Hannah 95, 235
Davis, Ivette 235
Davis, Jackson 235
Davis, Jessica 235
Davis, Joshua 83, 235
Davis, Lindsay 52, 235
Davis, Lindsey 235
Davis, Madison 235
Davis, Makayla 235
Davis, Margaret 235
Davis, Mikala 235
Davis, Myrone 235
Davis, Rashonda 235
Davis, Steven 160
Davy, Alan 146
Daw, Madison 235
Dawson, Avery 60
Dawson, Brent 96
Dawson, Kalee 235
Dawson-Jackson, Brent 81
Day, Ashley 235
Day, Danielle 235
Daye, Alexia 235
De Arcia, Luvia 235
De Arcia, Samantha 53
De Graff, Taylor 235
De Leon, Estrella 235
Dean, Damon 150
Dean, Hannah 236
Dean, Interim 4
Debnam, Haley 96, 236
Deboer, Abigail 236
Debuhr, Ryler 236
Decosmo, Gary 236
Dedrick, Greg 160
Dehaney, Christina 95, 236
Deininger, Cheyenne 236
Del Angel, Allison Morales 279
Delee, Monique 236
DeLong, Danielle 236
Dement, Alec 53, 236
Dement, Daniel 236
DeMild, Jayson 236
Dempster, Jan 5
Denning, Connor 202, 236
Denning, Daniel 236
Dennis, Brad 236
Denton, Olivia 236
Derbedrosian, Shahan 236
Derry, Ainha 236
Desai, Harshit 236
Desharnais, Susan 150
Desmond, Morgan 236
Desselle, Daniel 236
Devane, Nickia 236
Deview, Lauren 236
Devine, Christopher 236
Devlin, Leah 5
Dewall, Skyler 236
Diaz, Aundrea 236
Diaz, Nathalia 236
Dicken, Samuel 236
Dickens, Larry 156
Dickinson, Charles 237
Dickinson, Suzanne 237
Dies, Diamond 237
Difiore, Caroline 237
Dillard, Ian 237
Dinette, Isaac 237
Dininny, D 237
Dishman, Kaitlyn 237
DiToro, Stefanie 237
Divoky, Brenna 237
Dixon, Brittany 237
Dixon, Dylan 237
Dixon, Kahlil 237
Dixon, Marcus 237
Dixon, Stanton 237
Dixon, Thomas 146
Dixon, Tijonah 237
Dodd, Jacob 237
Dodd, Taylor 237
Dolan, Maggie 202, 237
Dollhausen, Tyler 203, 2[illegible]
Domann, Brock 237
Dominguez, Jason 237
Dominguez, Socrates 237
Donald, Jessica 132, 237
Donaldson, Andrew 23[illegible]
Dong, Sandy 237
Donley, Richard 146
Donovan, Jack 237
Dorrough, Jessi 67, 96, [illegible]
Dorsett, Grey 238
Dorsey, Adrian 54
Dorsey, Jenae 203, 238
Dotte, Bissafi 130, 238
Doty, Michael 322
Dowd, James 238
Dowe, Grace 238
Dowless, Lindsey 238
Downing, Katherine 238
Downing, Matthew 238
Downing, Robert 238
Dozier, Damien 238
Drago, Zachary Stein 304
Dragonette, Michael 238
Drake, Thomas 238
Drane, Miciah 238
Drapeaux, Delana 61, 238
Draper, Gavin 238
Drew, Richard 160
Drosdick, Jacob 238
Drummond, Patsy 5
Duax, Olivia 135, 238
Dubin, Logan 70, 238
Dudley, Brittany 83, 238
Dudley, Carrie 54, 238
Duell, Casper 238

Duffer, Arington 78, 238
Duffy, Nancy 160
Duggan, Michael 238
Duke, Christina 238
Duker, Barbara 238
Duncan, Shelby 79, 238
Dundas, Ashley 101, 238
Dunn, Amanda 238
Dunn, Andrew 239
Dunn, Carly 239
Dunn, Joseph 239
Dunn, Marcus 239
Dunn, Nash 239
Dunn, Sarah 57, 239
Dunnum, Eric 146
Dunovant, Breanna 239
Dunston, Dontel 239
Duperee, Treyvor 239
Duque, Catalina Rengifo 292
Durham, Matthew 239
Durrant, Eric 146
Durrant, Isaac 239
Duval, Reaghan 239
Dworkin, Celia 239
Dyer, Ashley 239
Dyer, Jacob 239
Dyer, Kyla 239
D'Agostino, Christopher 234
D'Andrea, Marianna 64, 234
D'Ercole, Jonathan 234

E

Edgerton, David 160
Earlin, Hannah 239
Earney, Dylan 239
East, Jessica 239
Easter, Spencer 239
Ebach, Anna 239
Eberbach, Rebekah 239
Eberwein, Emily 78, 239
Eck-Birmingham, Sharon 160
Edelen, Timon 203, 239
Edens, Grace 239
Edgerton, Cecil 5
Edmond, Andreal 239
Edmonds, Aaron 239
Edmunds, Haylie 240
Edwards, Alex 240
Edwards, Alexis 240
Edwards, Amy 240
Edwards, Caitlyn 240
Edwards, Caleb 240
Edwards, Colby 240
Edwards, Quinton 93
Edwards, Taylor 60, 240
Egeonu, Alexander 240
Ekstroem, Isabell 240
Ekstrom, Isabell 203
Elbustu, Eren 240
Eldridge, Laura Flores 243
Eller, Cailey 240
Eller, Joshua 240
Eller, Stephen 240
Eller, Teddy 240
Ellerbe, Jim 5
Ellington, Elizabeth 240
Ellington, Joshua 240
Elliott, Ashley Janae 22
Elliott, Bryan 240
Elliott, Sandra 240
Ellis, Andrew 322
Ellis, Ashley 240
Ellis, Mary 240
Ellison, Zander 240
Elmore, Kimberly 146
Elmore, Samuel Graham 248
Elwing, Megan 240
Ely, Justin 240
Elzey, Peyton 240
Emde, Anna 240
Engel, Sam 4, 152
England, Destini 33, 202
English, Adam 146
English, Elijah 240
Ennis, Samantha 203, 240
Enoch, Jordan 241
Era, Ronny Fisher 196
Erford, Chase 241
Ermilus, Eron 241
Ervien, Jack 241
Espinoza, Meredith Hernandez 254
Esprit, Zion 241
Essary, Melissa 158
Etheridge, Savannah 241
Eure, Dylan 53, 241
Evans, Angel 241
Evans, Caroline 322
Evans, Diamond 241
Evans, Don 5
Evans, Ke 241
Evans, Nathan 241
Everette, Logan 241
Everritt, Megan 241
Ewing, Jacob 241
Exum, Olivia 64, 241
Ezell, Jason 57, 146

F

Fahy, Sarah 241
Fain, Mary 241
Faircloth, Hannah 241
Faircloth, Jessa 241
Faircloth, Jordan 241
Faircloth, Skylar 241
Faison, Ferdinand 241
Faison, Marqueese 241
Fallaw, Matthew 241
Fann, Brandon 241
Fanning, Brianna 53, 241
Farina, Abigale 241
Faris, Taylor 241
Farman, Brittany 242
Farmer, Dean 146
Farrand, Michael 242
Farrell, Skyler 242
Farrow, Haley 242
Faucett, Julianne 242
Faucette, Joseph 242
Fearon, James 242
Feature, Student 20, 85, 159
Fedorchak, Scott 146
Felton, Jonathon 96, 242
Fenn, Logan 242
Fenn, Peter 160
Fennell, Ashley 242
Fenner, Julian 242
Feola, Michael 242
Ferguson, Chelsea 242
Ferguson, Curtis 242
Ferguson, James 242
Fernald, Taylor 242
Ferrantino, Christopher 242
Ferrara, Shelby 322
Ferree, Michael 242
Ferrell, James 70
Fetherston, Ashleigh 242
Ficarella, Jessica 242
Field, Chase 200
Fields, Shawn 158
Fine, Jacob 242
Fischer, Timothy 242
Fisher, Brooke 242
Fisher, Ellen 242
Fisher, Graeme 203, 242
Fisher, Michelle 242
Fiske, Jesse 242
Fitch, Madeline 135, 203, 242
Fitzgerald, Shae 202, 243
Fitzgerald, Tyler 243
Fitzpatrick, John 243
Fleming, Caroline 243
Fletcher, Diamond 243
Fletcher, Jadyn 243
Flint, Luke 243
Florence, Anna Carter 157
Florestal, Tanajah 243
Flowers, Allison 243
Flowers, Mikaylee 243
Floyd, Allyson 243
Floyd, Dexter 5
Floyd, Greg 5
Floyd, Joe 5
Floyd, Jordan 243
Floyd, Kim 5
Flynt, Abigail 243
Fonda, Jeffrey 243
Fonder, Dustin 130
Ford, Natalie 243
Ford, Zachary 243
Formichelli, Rowan 243
Foster, Breanna 243
Foster, Daisey 243
Foster, Jessica 243
Foster, John 243
Foster, Julian 243
Foster, Quinton 243
Foti, Sarah 243
Foulane, Mohamed 243
Fountain, Caroline 67, 243
Fountain, Chloe 243
Foushee, Hunter 81, 244
Fowlkes, Davis 244
Frampton, Brady 94, 244
Frank, Kevin 146
Frank, Strider 244
Franklin, Madison 244
Frazier, Cedric 244
Freckleton, Sy 244
Freda, Cristy 244
Fredendall, Kayla 202, 244
Freeman, Ashley 244
Freeman, Caleb 244
Freeman, Ja 244
Freeman, Jacob 244
Frick, Megan 52, 244
Fromer, Gregory 244
Frost, Colin 244
Frost, Elana 244
Frye, Christine 244
Fsinu, Pius 160
Fubara, Edward 150
Fulks, Noah 244
Fullard, Iman 208, 209, 244
Fuller, Steve 160
Fuller, Tyler 244
Fullwood, Jensen 244
Fulwood, Edward 244
Funes, Paula 244
Furey, Brady 244
Furmage, Alexis 244
Furman, Corey 5
Furman, John 244
Furr, Keyona 244
Furr, Madelyn 245
Fyock, Faith 245

G

Gadson, Marcus 158
Gaffney, Monchovia 245

Gage, Grace 245
Gagne, Elizabeth 245
Gagnon, Jordan 245
Gallagher, Michael 160
Gallagher, Sarah 245
Gallegos, Rex 245
Gallimore, Travis 134, 203, 245
Galvin, Shane 245
Gann, Megan 245
Garcia, Ana Castillo 227
Garcia, Jesus 245
Garcia, Jovanni 245
Garcia, Samantha Hernandez 254
Garcia, Selene 322
Gardner, Charity 245
Gardner, Jonathan 245
Gardner, Josiah 245
Gardner, Shannon 245
Garner, Christian 245
Garnica, Anna 245
Garris, Kayla 95
Garris, Morgan 245
Gartner, Jacqueline 56, 154
Gary, Colin 245
Gaskill, Hannah 245
Gaskins, Savannah 245
Gaskins, Steve 5
Gasso, Mikaela 246
Gaster, David 246
Gatlin, Megan 246
Gatti, Mary 246
Gatton, Mary 5
Gauer, Jonathan 246
Gautier, Jessica 246
Geiser, Suzanna 158
Genas, Alexa 132, 246
Gensler, Cory 195, 209, 246
Gentile, Holly 246
Gentry, Landon 246
Genzel, Jared 63, 246
George, Jacob 246
Gerow, Joy 203, 246
Gerstner, Laura 160
Geter, Tajmah 246
Getting, Just 21
Ghadiali, Taye 246
Ghazal, Faris 81, 246
Ghiottot, Anthony 158
Giancaterino, Ivy 246
Giarmono, Joseph 246
Gibson, Darlys 246
Gibson, Sierra 246
Giddens, Cameron 246
Gil, Keisha 246
Gilbert, Hunter 134, 203, 246
Gilder, Peter 246
Gile, Rhonda 246
Giles, Jayandrey 246
Gill, Christian 246
Gill, Shelbie 246
Gill, Victoria 247
Gillespy, Tyler 247
Gilliam, Cecilia 208
Gish, Eric 164
Gish, Michael 247
Givens, Troinisha 247
Givens, Virgil 247
Gleason, Camryn 247
Glennon, Michael 247
Gloege, Zachary 247
Glover, Casey 55, 247
Glover, Natalie 247
Goco, Jordan 247
Goddard, Ashley 247
Goddard, Brittney 247
Godinez, Melissa 247
Godley, Ibreeia 247
Godley, Robyn 247
Godwin, Chris 152
Godwin, Jimmy 247
Godwin, Margaret 247
Godwin, William 247
Goecke, Gabi 203
Goecke, Gabrielle 247
Goff, Ashlynn 247
Goforth, Sarah 146
Goins, Carmen 247
Golder, Kenleigh 247
Goldston, Jessica 247
Gomez, Daimien 247
Gomez, Edward 247
Gomez, Janet 322
Gomez, Pedro 247
Gonser, Noah 248
Gonzales, Victoria 248
Gonzalez, Megan 248
Gonzalez, Stephany 248
Gonzalez, Ysidro 248
Gonzolez, Jenifer Cruz 233
Gooch, Dylan 56, 248
Goode, Taijae 248
Gooding, Alex 84, 88, 89
Gooding, Brent 248
Goodwin, Avery 248
Goodwin, Bevin 248
Goodwin, Lexington 248
Goral, Greg 128
Gordon, Ashley 248
Gordon, Don 5
Gordon, Natalie 248
Gore, Alexis 248
Gore, Greg 5
Grady, McKenzie 248
Graff, Jebb 248
Graham, Aryn 248
Graham, Harrison 248
Grant, Lonnie 80, 248
Grapes, Taryn 248
Grate, Malik 248
Gravelle, Grant 248
Graves, Gabrielle 248
Gray, Sydney 248
Greco, Mary 248
Green, Lailah 128, 129, 248
Green, Lucas 249
Green, Marissa 202, 249
Green, Michelle 160
Green, Miranda 249
Greer, Molly 249
Gregg, Destiny 249
Gregory, Austin 249
Gregory, Brian 249
Gregory, Claudia 249
Gregory, Kirsten 17, 71, 116, 249
Gregory, Lane 5
Gregory, Makenzie 71, 207, 249
Gregory, Mikayla 249
Gregory, Willis 5
Griffin, Marco 249
Griffis, Hunter 81, 249
Griffith, Houston 249
Grigg, Kaitlin 249
Grimes, Jaden 58, 88, 249
Griswold, Jazmin 249
Groce, James 160
Gronlund, Shea 68, 249
Grooms, Kyra 249
Groove, The 100
Gross, Brooks 249
Gross, Daniel 249
Gross, Elizabeth 249
Gross, Elyse 128
Gruber, Mercedes 249
Guay, Kimberly 249
Guenther, Andrea 56, 61, 82, 151, 206, 249
Guerin, Amanda 249
Guidi, Lillian 84, 249
Gunn, Logan 249
Gunter, Taylor 250
Gupta, Mali 160
Gupton, Morris 250
Gurganus, Leeza 250
Gurganus, Lily 250
Gurkin, Anna 250
Gurley, Cole 250
Gurnsey, Andrew 250
Gurwitch, Jeffrey 250
Guthrie, Sara 250
Gutierrez, Lydia 250
Guzman, Devin 250
Guzman, Karen 146

H

Haase, Richard 250
Hadaway, Madison 250
Hagen, Thomas 250
Haggins, Bailey 250
Hagwood, Jamie 250
Hailey, David 5
Haines, Skyler 250
Hairston, Drew 250
Haley, Marion 146
Hall, Anna 53, 250
Hall, Bobby 5
Hall, Jaiden 250
Hall, Joe 5
Hall, Lindsay 72, 250, 208
Hall, Makayla 250
Hall, Meredith 250
Hall, Rachael 250
Hall, Timothy 250
Hall, Zach 250
Haller, Ashley 250
Hamilton, Madison 250
Hamlet, Matthew 251
Hamlin, Carlith 251
Hammond, Mark 4, 146
Hampton, Ashlyn 251
Hampton, Matthew 2
Hampton, Terrie Bethea 1
Hancock, John 251
Handrick, Chance 251
Handy, Tyler 251
Haneklau, Sarah 251
Hannah, Alexandera 251
Hansen, Brittany 146
Hanson, Courteny 202
Hanson, Courtney 251
Happel, Henry 251
Harder, Taylor 251
Hardesty, Elana 251
Harding, Jacob 251
Hardwick, Meredith 251
Harkins, Andrew 251
Harlan, Elizabeth 251
Harlee, Jeremiah 251
Harlee, Joshua 251
Harley, Tiara 251
Harman, Nicholas 251
Harold, John 251
Harper, Terence 251
Harrell, Kenneth 53, 251
Harrelson, Stephen 251
Harrill, Lawson 202
Harrill, Thomas 251
Harrington, Hope 251
Harrington, Rodney 251
Harris, Ashleigh 252
Harris, Ashley 252
Harris, Collin 252

Harris, Emma 252
Harris, Grant 202, 252
Harris, James 252
Harris, Megan 252
Harris, Michael 252
Harris, Oscar N 3, 5
Harris, Reginald 252, 208
Harrison, Daniel 252
Hart, Bailey 252
Hart, Cole 202
Hart, Justin 252
Hart, Stephen 252
Hart, Sydney 252
Hartkopf, Sierra 52, 252
Hartley, Morgan 252
Hartsell, Mason 252
Hartsell, Stephen 252
Harvell, Alan 252
Harvey, Barry 157
Hashman, Sarah 252
Hasselburg, Steve 154
Hastings, Jennifer 160
Hatcher, Courtney 252
Hatcher, Ruby 252
Hatley, Joshua 252
Hauck, Kacey 252
Hauck, Lilly 252
Havican, Kaitlyn 64, 252
Havran, Chris 146
Hawkins, Emily 42, 203, 252
Hawkins, Parker 252
Hawks, Tristan 253
Hawley, Brian 68, 253
Hawley, Hunter 253
Hayes, Alexandra 253
Hayes, Ashton 253
Hayes, Harrison 253
Hayes, Hunter 10
Hayes, Jackson 253
Hayes, Sasha 203
Hayford, Calvin 253
Haynes, Crystal 253
Haynes, Jeanette 83
Haynes, Jeanette 253
Haynes, Victoria 253
Haywood, Tyrek 253
Head, Alexis 253
Headley, Lanie 53, 253
Heath, Adrienne 160
Heath, Allena 128, 253
Heath, Ally 202, 253
Heath, Cameron 253
Heath, Elisabeth 253
Heath, Kristen 253
Heath, Melissa 253
Hedgepeth, John 5
Hedrick, Ethan 253
Hedrick, McKenzie 253
Heggie, Madison 253
Hegler, Karyn 253
Heil, Joshua 253
Heino, Jere 253
Heintzman, Logan 202, 253
Heitschmidt, Kyriana 322
Held, Molly 5
Helms, Mariah 253
Helms, Noah 254
Helms, Zachary 254
Hembree, Jesse 60, 93, 254
Hemby, Jasmine 254
Henao, George 146
Henderson, Cedric 74
Henderson, Cedric 195, 254
Henderson, Ethan 254
Henderson, Ronald 203, 254
Hendricks, Dwight 254
Hennessey, Jackson 254
Henny, Jade 254
Henriquez, Nicole 254
Hensley, Devin 254
Hensley, Robert 254
Heppert, Gracie 254
Hernandez, Anna 55, 254
Hernandez, Beverly 254
Hernandez, Giselle Martinez 272
Hernandez, Rebecca 254
Hernly, Lauren 254
Herring, Charles 160
Herring, Hannon 254
Herring, Samantha 254
Herritt, Bri 135
Herritt, Sabrina 254
Hesko, Nolan 60, 254
Hester, Austin 254
Hester, Katelyn 254
Hetherington, Josh 203, 254
Hibbard, Greeley 254
Hickman, Andrew 255
Hicks, Andrew 255
Hicks, Bailey 255
Hicks, Kristen 255
Hicks, Kristin 69
Higginbotham, Jessica 255
Higginbotham, Logan 146
Hildebrand, Jessica 255
Hill, Amanda 255
Hill, Coleridge 255
Hill, Curtis 255
Hill, Elijah 255
Hill, Jared 255
Hill, Joshua 255
Hill, Julian 255
Hill, Keleigh 255
Hill, Madyson 255
Hill, Mikayla 255
Hill, Taylor 255
Hill, Victoria 56, 255
Hinnant, Morgan Musselwhite 281
Hinson, Tatum 255
Hinton, Madeline 255
Hinton, Mallory 255
Hirt, Stephen 255
Hite, Austin 255
Hite, Matthew 255
Hixenbaugh, Gabriel 255
Hnatiuk, Roman 255
Hobbs, Garrett 255
Hobbs, Olivia 255
Hobgood, Jordan 63, 79, 256
Hobson, New 118
Hodge, Alicia 256
Hodgins, Hannah 256
Hodgins, Ruth 256
Hoefler, Bradley 256
Hoffman, Philip 256
Hogan, Chandler 256
Hogan, Derek 156
Hogan, Mason 256
Holder, Hannah 256
Holder, Joshua 256
Holeman, Nicholas 256
Holland, Austin 256
Holland, Justin 256
Holland, Kara 256
Holland, Melissa 160
Holley, John 256
Holloway, Adam 256
Holly, Stephen 160
Holman-Drone, Keyana 256
Holmes, Gabriel 256
Holmes, Hannah 256
Holmes, Hykeem 256
Holmes, Kerran 256
Holquist, Danielle 256
Holst, Cade 256
Holt, Richard 256
Homecoming, Hampton 110
Homick, Shannon 256
Hooks, Caleb 256
Hope, Living 24
Hopel, Jakob 256
Hopkins, Caleb 256
Hopkins, Levi 257
Horne, Alexander 257
Horner, Amber 257
Horton, Eli 94
Horvath, Maggie 146
Hoskins, Joshua 257
Hoskins, Laura 257
House, Joshua 257
Houser, Keegan 202, 257
Hover, Ian 257
Howald, Kayla 202, 257
Howard, Edwina 257
Howard, Ester 5
Howard, Kamryn 257
Howard, Levi 257
Howard, Zachary 257
Howell, Alexis 257
Howson, Meredith 257
Hoyle, Lydia 156
Hrica, Alexander 257
Hsiao, Yu Mong 150
Huang, Ken 257
Hubbard, Corrina 257
Hudson, Margaret 257
Huete, Maritza Zuniga 321
Huff, Sophie 257
Huffman, Sierra 257
Huggins, Amanda 257
Hughes, Allyson 257
Hughes, Bradley 257
Hughes, Laykyn 257
Hughes, Morgan 257
Hughey, Ashlyn 257
Hummon, Levi 10
Hunt, Aidan 258
Hunt, Kaylah 258
Hunt, Miles 258
Hunt-Sanders, Tiana 258
Hunter, Morgan 258
Huon, Bastien 34, 202, 258
Hurlburt, Cameron 258
Hurst, Natalie 258
Hurt, Jenny 322
Hussey, Nathan 258
Huston, Brendan 258
Hutchens, Matthew 258
Hutchins, Jared 258
Hutchinson, Tamera 258
Hutchinson, Trinity 258
Hyatt, Craig 258
Hyler, Brooke 258
Hyman, Bryson 53, 258

I

Ibarra, Antonio 258
Ibarra, Rene 146
Icard, Steven 258
Illig, Ian 258
Infinger, Glenn 5
Ingram, Caitlin 258
Inman, Caroline 53, 258
Irene, Rebecca 258
Iyore, Magic 258

J

Jackson, Brittany 258
Jackson, Charles 258
Jackson, Christian Dawson 235
Jackson, Courtney 258

Jackson, Deante 259
Jackson, Desmond 259
Jackson, Emerson 259
Jackson, Hunter 93, 259
Jackson, Jenna 259
Jackson, Jimmy 5
Jackson, Jordan 259, 322
Jackson, Lance 259
Jackson, Madeline 259
Jackson, Megan 84, 259
Jackson, Michael 174
Jackson, Thomas 259
Jackson, William 259
Jacobs, Xaphan 259
Jacquel, Thibaut 130, 259
James, Jalen 130, 259
James, Madison 259
James, Zarya 58, 89, 259
Jannotta, Dante 259
Jarman, Carly 69, 259
Jarrad, Dannah 259
Jarrell, Megan 65, 95, 259
Jarvis, Ashley 259
Jean-Claude, Claircine 259
Jefferson, Garrett 259
Jeffries, Austin 81, 259
Jenkins, Charlie 259
Jenkins, Jaden 203, 259
Jenkins, Matthew 259
Jenkins, Quincy 322
Jennings, Cristina 259
Jensen, Joshua 260
Jensen, Kristen 260
Jensen, Ryan 260
Jerez, Rosa 260
Jericho, Kasey 260
Jernigan, Emma 260
Jester, Nathan 80, 260
Jewett, Kalob 260
Jimmerson, Jamie 260
Jiroutek, Michael 160
Joassaint, Britheny 260
Jochems, Elizabeth 260
Johanns, Amy 69, 260
Johns, Camryn 202, 260
Johns, Dan 5
Johns, Jeffrey 260
Johns, Jimmy 19
Johnsen, Clifford 260
Johnson, Abby 260
Johnson, Adam 52, 72, 260
Johnson, Ayanna 260
Johnson, Betty Lynn 161
Johnson, Brandon 260
Johnson, Brittany 260
Johnson, Callie 260
Johnson, Camisha 260
Johnson, David 34
Johnson, Desmond 260
Johnson, Dillon 260
Johnson, Elizabeth 260
Johnson, Graham 260
Johnson, Isaac 260
Johnson, Jimmy 5
Johnson, Joshua 322
Johnson, Kenard 261
Johnson, Kerry 261
Johnson, Lloyd 146
Johnson, Madison 261
Johnson, Paul 161
Johnson, Rebecca 261
Johnson, Sergei 261
Johnson, Stephen 261
Johnson, Steve 161
Johnson, Tanner 261
Johnson, Wesley 261
Johnson, William 261
Johnson, Ziaire 261
Johnston, Aidan 261
Johnston, Cynthia 161
Joines, James 261
Jolly, Shaleah 261
Jonas, Glenn 146
Jones, Alex 261
Jones, Alexis 261
Jones, Anna 261
Jones, Ariyanna 261
Jones, Barry 156
Jones, Breanna 261
Jones, Carl 261
Jones, Dorian 261
Jones, Emily 93, 261
Jones, Hanna 71, 261
Jones, Hannah 261
Jones, Jonathan 261
Jones, Ken 150
Jones, Kennise 261
Jones, Kiana 202, 261
Jones, Kyra 322
Jones, Lacey 261
Jones, Martin 262
Jones, Meredith 262
Jones, Michael 71, 262
Jones, Miracle Bridges 222
Jones, Nicole 262
Jones, Rachel 69, 262
Jones, Rebekah 262
Jones, Shelby 262
Jones, Sue 262
Jones, Taylor 262
Jones, Tiago 146
Jones, Tristan 262
Jordan, Cole 262
Jorgenson, Cameron 156
Joshua, Josiah 262
Joyner, Chesney 262
Joyner, Morgan 262
Judd, Rashena 262
Juelfs, Sonya 262
Justice, Dakota 65
Justice, Dakota 262

K

Kabbaz, Michael 4
Kain, Braelynn 262
Kalinoski, Zachary 262
Kalinovski, Bogdan 262
Kallensten, Alexa 70
Kallesten, Alexa 56, 262
Kallesten, Nicolas 262
Kandabarow, Nicholas 262
Kane, Grace 262
Kane, Xavier 262
Kaprielian, Victoria 164
Karasinski, Matthew 262
Kas, Zachary 262
Kasch, Oszkar 262
Kaufman, Tiffany 263
Keago, Nixon 263
Kearns, Bailey 263
Kearns, Brigid 263
Keays, Danielle 263
Keen, Caitlyn 263
Keesee, Kaitlyn 263
Keeter, Maxton 263
Keeter, Zackery 263
Keiser, Nathan 322
Keith, Tom 5
Keller, Cassidy 263
Kelley, Jacob 263
Kelley, Jesse 263
Kelly, Kim 161
Kelly, Michael 134
Kelly, Scott 150
Kelsey, Jalen 263
Kelshaw, Cameron 263
Kemboi, Amon 134, 263
Kemmerlin, Justin 263
Kemp, Jake 263
Kemp, Makayla 322
Kendall, Hannah 263
Kennedy, Carson 263, 208
Kennedy, Carter 263
Kennedy, Hrica Ryan 202
Kennedy, Joseph 263
Kennedy, Ryan 263
Kenny, Brendan 263
Kent, Joshua 263
Kent, Michael 158
Kesling, Brian 146
Kesling, Monique 263
Keyes, Kamiah 263
Khara, Dilair 263
Khara, Shaum 263
Kidd, Jackson 264
Kilgore, Gary 264
Kilgore, John 264
Kilian, Sarah 264
Kimble, Madison 264
Kimutai, Godwin 134, 203, 264
Kimutai, Year 134
King, Amaya 264
King, Caroline 264
King, Isaiah 264
King, James 264
King, Judith 264
King, Megan 264
King, Richard 264
King-Theile, Robin 164
Kinlaw, Joshua 264
Kinnaman, Zona 264
Kioko, Athanas 134, 203, 264
Kioko, Year 134
Kipkoech, Lawrence 134
Kiptoo, Dennis 203, 322
Kirk, Anna 5
Kirkland, Trevor 264
Kissell, Logan 264
Kissinger, Hannah 264
Kite, Stephanie 53, 264
Kittrell, Hannah 264
Kiu, Sun Wah 146
Klebba, Megan 264
Klopfenstein, Anna 264
Knabe, William 264
Knapp, Austin 264
Knight, Branning 264
Knight, La 264
Knight, Trent 265
Knortz, Matthew 265
Knowles, Brittney 265
Knudsen, Connor 265
Kober, Christopher 265
Kodama, Saeka 265
Koekemoer, Shanley 135, 203, 265
Koenig, Raegan 265
Kohn, Devin 265
Kolb, Abigail 64, 265
Kolesar, Mackenzie 202, 265
Koon, Houston 265
Koonce, Gregory 265
Koonce, Sarah 265
Korenek, Emily 265
Kornegay, Grant 60
Kornegay, James 265
Kornegay, Kalista 265
Kornegay, Kiki 27
Kovacs, Connor 265
Kraisser, Austin 265
Kraisser, Jason 265
Krause, Isabella 265
Kreitz, Hannah 265
Kroner, Abigail 265

Kudrick, Joshua 203, 265
Kuhn, Brooklyn 265
Kuhnemann, Kaylee 265
Kuykendall, Nicholas 265
Kyle, Jackson 265
Kyler, Charity 266

L

Labik, Ondrej 202, 266
Lagnese, Benjamin 266
Lam, Amber 266
Lam, Lauren 266
Lambert, Hailey 266
Lambeth, Ana 52
Lambeth, Janine 266
Lambur, Leslie 266
Lamm, Kendall 266
Lamm, Olivia 266
Lamorte, Nicolas 266
Lampe, Richard 266
Lancaster, Kaitlyn 266
Lane, Haywood 5
Lane, Kerissa 266
Lane, Maura 203, 266
Lane, Samantha 266
Lang, Lenaye 266
Langdon, Anna 266
Langdon, Caleb 266
Langston, Landen 266
Lanteri, Romain 203, 266
Lara, Diaz 266
Lara, Lopez 266
Larimore, Hanna 266
Larkin, Patrick 150
Larkowski, Jake 266
LaRocca, Lauren 266
Larsen, Connor 266
Larsen, Jonas 266
Larsen, Michael 146
Larson, Jonathan 267
Lassiter, Hannah 267
Lassiter, Morgan 267
Lassiter, Noah 53, 267
Latimer, Jack 267
Laton, John 267
Laureano, Kevin 267
Lavely, Andrew 267
Lavender, Brynn 267
Lawrence, Katherine 150
Lawson, Caleb 267
Layden, Noah 267
Lazarevic, Luka 267
Le, Thu 62, 267
Leach, Caroline 83, 267
Lechuga, Samuel 130, 267
Lecture, Annual 157
Lee, Allison 267
Lee, Alyssa 267
Lee, Ashton 267
Lee, Camden 267
Lee, Chase 267
Lee, Christina 267
Lee, Dashea 267
Lee, Elyssa 69, 267
Lee, Faith 203, 267
Lee, Gracie 267
Lee, Kevin 158
Lee, Mia 202, 267
Lee, Montgomery 267
Lee, President 22
Lee, Savannah 267
Leeds, Kyle 268
Leegins, Elizabeth 268
Leggett, Tara 268
Leggett, Trevor 268
Lemaster, Jack 268
Lemon, Lauren 268
Lemus, Alex 268
Lennon, Aaron 268
Lennon, Matthew 268
Leonard, Christine 60, 68, 268
Leonard, Dakota 268
Leonard, Gota 268
Leonard, Hayleigh 268
Leonard, Rich 4, 158
Leonhardt, Spencer 322
Lesesne, Desmond 268
Lesnicky, Lorin 322
Lett, Taylor 93, 268
Levine, Megan 268
Leviner, Nicholas 268
Lewis, Anthony 268
Lewis, Eric 268
Lewis, Gene 5
Lewis, Jeremy 268
Lewis, Kelly 268
Lewis, Michael 268
Lewis, Michelle 268
Lewis, Nathaniel 268
Lewis, Rebecca 268
Lewis, William 268
Lewis, Zachary 268
Licht, Ryan 70, 268
Licwinko, Cora-Ann 26
Liggett, Billy 51
Ligon, Stephen 269
Liles, Halie 269
Lilja, Henrik 203, 269
Limit, To The 26
Ling, Yuchen 269
Linge, Antonio 269
Linxwiler, Madison 26
Lipscomb, Helen 269
Lira, Yuriana 269
List, Dean 85
Liston, Amber 269
Little, Camden 269
Little, Chadwick 269
Little, Hannah 269
Littlejohn, Riley 269
Liu, Qinfeng 161
Livingston, Dasia 58, 62, 269
Lizzy, Miss 149
Lluberes, Ana 269
Lo, Layla 57
Lo, Nkauj 269
Lock, Matthew 130, 269
Lockamy, David 269
Lockamy, Sarah 269
Locke, Jacob 269
Lockhart, Sarah 56, 269
Lockwood, Katie 132, 269
Loehman, Joshua 269
Lombard, Jerrie 269
Lombard, Rievan 203
Londe, Michael 269
Lonesky, Nicole 269
Long, Brooklynn 269
Long, Jordan 270
Long, Maci 270
Long, Taylor 89, 270
Lopez, Banessa Campos 226
Lopez, Kathy 146
Lord, Jack 270
Lorentson, Eryn 270
Loscalzo, Nicholas 270
Losey, Erica 270
Loso, Zachary 270
Lotus, John 104, 105
Louw, Michaela 135, 203, 270
Love, Eden 270
Lovett, Terrence 270
Lovic, Hannah 270
Lowe, Tanner 270
Luby, Sam 202, 270
Lucas, Joshua 270
Ludington, Sarah 158
Lukasik, Lisa 158
Lukstins, Gustavs 202, 270
Lunsford, Angela 270
Lunsford, Laura 152
Lusane, Joshua 270
Lux, Arianna 270
Lyden, Morgyn 270
Lyktey, Julianna 270
Lyktey, Natalie 270
Lyon, Baret 270
Lyon, Catherine 270
Lyon, Jacob 270
Lysitt, Tristan 270
Lytle, Jailen 270

M

Maansson, Hanna 270
Mabry, Heather 271
Machuca, Ana 271
Macklin, Hailey 271
MacNell, Lillian 161
MacQuart, Noe 202, 271
Maddaloni, Marina 271
Maddox, Cole 271
Madison, James 130
Magers, Meredith 271
Mahalik, Michael 164
Mahone, Kamaria 271
Mahr, Rachel 271
Mai, Ai 271
Mai, An 271
Maine, Ashley 271
Makonga, Damaris 271
Maksymishyn, Karissa 271
Makueyi, Ryan 271
Malik, Jordan 271
Malik, Nihlha 271
Malphurs, Zoe 271
Mananga, Mbambi 271
Mandrini, Bianca 271
Maness, Courtney 271
Mangum, Alexa 271
Mangum, Jessica 271
Mangum, Julian 271
Mangus, Steven 271
Manhart, Heather 146
Manis, Cameron 271
Manley, Grant 271
Manley, Michael Morrow 280
Mann, Richard 272
Mann, William 272
Manning, Malarie 272
Mantenuto, David 272
Manus, Roger 158
Manzaro, Abigaile 272
Marcove, Natalya 272
Marcus, Kyle 323
Mariani, Jason 272
Markham, Jacob 272
Marks, Tim 161
Marlow, Briana 272
Marshall, Christopher 272
Marshall, Elaine 5
Marshall, Lauren 272
Marshall, Patience 203, 272
Marshall, Taylor 272
Martin, Anthony 272
Martin, Ashley 57, 272
Martin, Asia 67, 272
Martin, Colleen 272
Martin, Ethan 272
Martin, Georgia 146
Martin, Jack 272

Matthews, Megan 202, 273
Matthews, Stephanie 147
Mattingly, Amy 152
Mattos, Jailyn 273
Matusik, Felicity 323
Maxwell, Jalani 273
May, Austyn 273
May, Byron 161
Mayakis, Courtney 152
Mayer, Jon 273
Mayfield, Madeline 203, 273
Mayfield, Stephen 273
Maykovich, Juliette 273
Mayo, Juaniece 273
Mayo, Kendell 273
Mayo, Susan 274
Mays, Allison 274
Mayton, Halie 274
Mazza, Michael 274
McAlister, Kayla 274
McAllister, Ryan 274
McBride, Charles 274
McBride, Ryan 274
McCall, Aaliyah 274
McCallum, Frederick 274
McCallum, Josiah 274
McCamy, Avery 274
McCandless, Abigail 274
McCandless, Hannah 274
McCardle, Cassidy 274
McCarty, Scott 274
McClain, Dranton 274
McClain, McBride Dranton 203
McClary, Shania 274
McClintock, Nathaniel 274
McCord, Matthew 274
McCravy, Hannah 274
McCraw, Meredith 274
McCray, Megan 274
McCray, Regina 274
McCreary, Noah 274
McCullough, Daquaris 274
McCullough, Dq 53
McCullough, Hal 274
McDaniel, Alexis 202, 275
McDonald, Kylie 323
McDougald, Tamia 275
McDowell, Zaria 275
McElligott, Donovan 275
McFadden, Edwin 80, 275
McGarry, Kalin 323
McGowan, Devyn 275
McGraw, Huda 202, 275
McGuire, Makenna 275
McIntyre, Sarah 275
McIver, Christopher 275
McKay, Malia 275
McKee, Ireland 275
McKee, Richard 147
McKeithan, Caliyah 203, 275
McKenzie, Carson 203
McKenzie, Karson 134, 275
McKibben, Imani 275
McKinney, Savannah 275
McKinnon, Eliana 275
McKnight, Kendall 275
McKnight, Taylor 275
McKoy, Darian 275
McKoy, Paige 275
McLamb, Amberly 275
McLamb, Cassie 275
McLamb, Hannah 275
McLamb, Krisanna 79, 275
McLamb, Mack 5
McLamb, Mike 5
McLaughlin, James 158
McLaughlin, Nathan 275
McLaughlin, Rhett 51
McLaurin, Haliegh 275
McLean, Donovan 81, 275
McLean, Ta 276
McLellan, Tyler 276
McLemore, William 276
McLendon, Amber 161
McLendon, Jakayla 276
McLendon, Kristin 276
McLeod, Bernard 5
McLeod, Tanner 276
McMillan, Brianna 276
McNabb, Darian 276
McNair, Bruce 147
McNeely, Jonathan 276
McNeely, Joshua 276
McNeil, Emerald 276
McNeil, Laderique 134
McNeil-Miller, Karen 5
McNeill, Aloria 276
McNeill, Austin 276
McNeill, Emma 276
McNeill, Glen 276
McNeill, Kaitlin 67, 276
McNeill, Laderique 203, 276
McNeill, McKenzie 276
McNeill, Sandy 5
McNeill, Sarah 276
McPeak, Tyler 202, 276
McRae, Tyrin 276
Meade, Gage 276
Meadows, Victoria 61, 276
Media, Student 82
Medlin, Austin 64
Medlin, Jacob 276
Medlin, James 276
Medlin, Keitland 79, 276
Meenan, Vincent 277
Mefford, Paul 277
Mehta, Payal 277
Meink, Korbin 277
Mella, Melissa 277
Melvin, Matthew 277
Mendez, Anthony 147
Mendoza, Marie 277
Mensah, Moses 130, 277
Menz, Kate 277
Mercer, Alemu 130, 277
Mercogliano, Sal 147
Merklinger, Amber 52, 277
Mero, John 147
Merritt, Megan 277
Merritt, Philip 277
Messer, Tyson 277
Metcalf, Delaney 277
Metz, Coleman 277
Micyus, Scott 277
Middleton, Andrew 277
Miller, Allie 277
Miller, Benjamin 277
Miller, Carlton 277
Miller, Jaxon 277
Miller, Madison 277
Miller, Michelle 154
Miller, Patrice 277
Miller, Ray 277
Miller, Thelea 15
Miller, Thelia 277
Millet, Heather 53
Millett, Heather 69, 78, 277
Milligan, Trevor 278
Mills, Beth 161
Mills, Joseph 278
Mills, Sarah 278
Millsaps, Garrison 278
Milmoe, Fiona 278
Milne, Alexander 278
Milne, Kaitlin 278
Milton, Akenna 278
Milton, Jerry 5
Mims, Anna 96, 278
Miner, Madee 128, 278
Minnick, Zachary 278
Minster, Bethany 278
Minter, Isaiah 278
Minus, Daryl 278
Miranda, Karen 278
Mishra, Karen 150
Miskech, Tanner 278
Mitcham, Ella 278
Mitchell, Alysha 278
Mitchell, Jamah 278
Mitchell, Nicholas 278
Mitter, Emily 278
Mizelle, Ryan 278
Mobley, Amber 278
Mogollon, Daniel 278
Mohindroo, Rishabh 278
Molnar, Karl 278
Momo, Franck 130
Martin, James 146
Martin, Jason 272
Martin, Joshua 272
Martin, Karlee 272
Martin, Kc 272
Martin, Keera 272
Martin, Samantha 272
Martin, Sylena 272
Martinez, Erick 272
Martinez, Jorge 52, 273
Martinez, Jose 273
Martinez, Madison 273
Martinez, Regina Mendoza 323
Martinez, Veronica 70, 273
Martins, Essence 202, 273
Mashtare, Tammy 273
Mason, Sarah 273
Masoner, Erin 273
Massengill, Karson 273
Massey, Gabriella 273
Mata, Fabiola Martinez
Mata, Rose 273
Mateo, Liria 273
Matias, Aleksi 273
Matoko, Manasseh 27
Matthews, Christopher 2
Matthews, Geena 2
Matthews, Macey 273
Matthews, Megan 2
Matthews, Stephani
Mattingly, Amy 152
Mattos, Jailyn 27
Matusik, Felicity 323
Maxwell, Jalani 273
May, Austyn 273
May, Byron 161
Mayakis, Courtney 152
Mayer, Jon 273
Mayfield, Madeline 203, 27
Mayfield, Stephen 273
Maykovich, Juliette 273
Mayo, Juaniece 273
Mayo, Kendell 273
Mayo, Susan 274
Mays, Allison 274
Mayton, Halie 274
Mazza, Michael 274
McAlister, Kayla 274
McAllister, Ryan 274
McBride, Charles 274
McBride, Ryan 274
McCall, Aaliyah 274
McCallum, Frederick 274
McCallum, Josiah 274
McCamy, Avery 274
McCandless, Abigail 274
McCandless, Hannah 274
McCardle, Cassidy 274
McCarty, Scott 274

McClain, Dranton 274
McClain, McBride Dranton 203
McClary, Shania 274
McClintock, Nathaniel 274
McCord, Matthew 274
McCravy, Hannah 274
McCraw, Meredith 274
McCray, Megan 274
McCray, Regina 274
McCreary, Noah 274
McCullough, Daquaris 274
McCullough, Dq 53
McCullough, Hal 274
McDaniel, Alexis 202, 275
McDonald, Kylie 323
McDougald, Tamia 275
McDowell, Zaria 275
McElligott, Donovan 275
McFadden, Edwin 80, 275
McGarry, Kalin 323
McGowan, Devyn 275
McGraw, Huda 202, 275
McGuire, Makenna 275
McIntyre, Sarah 275
McIver, Christopher 275
McKay, Malia 275
McKee, Ireland 275
McKee, Richard 147
McKeithan, Caliyah 203, 275
McKenzie, Carson 203
McKenzie, Karson 134, 275
McKibben, Imani 275
McKinney, Savannah 275
McKinnon, Eliana 275
McKnight, Kendall 275
McKnight, Taylor 275
McKoy, Darian 275
McKoy, Paige 275
McLamb, Amberly 275
McLamb, Cassie 275
McLamb, Hannah 275
McLamb, Krisanna 79, 275
McLamb, Mack 5
McLamb, Mike 5
McLaughlin, James 158
McLaughlin, Nathan 275
McLaughlin, Rhett 51
McLaurin, Haliegh 275
McLean, Donovan 81, 275
McLean, Ta 276
McLellan, Tyler 276
McLemore, William 276
McLendon, Amber 161
McLendon, Jakayla 276
McLendon, Kristin 276
McLeod, Bernard 5
McLeod, Tanner 276
McMillan, Brianna 276
McNabb, Darian 276
McNair, Bruce 147
McNeely, Jonathan 276
McNeely, Joshua 276
McNeil, Emerald 276
McNeil, Laderique 134
McNeil-Miller, Karen 5
McNeill, Aloria 276
McNeill, Austin 276
McNeill, Emma 276
McNeill, Glen 276
McNeill, Kaitlin 67, 276
McNeill, Laderique 203, 276
McNeill, McKenzie 276
McNeill, Sandy 5
McNeill, Sarah 276
McPeak, Tyler 202, 276
McRae, Tyrin 276
Meade, Gage 276
Meadows, Victoria 61, 276
Media, Student 82
Medlin, Austin 64
Medlin, Jacob 276
Medlin, James 276
Medlin, Keitland 79, 276
Meenan, Vincent 277
Mefford, Paul 277
Mehta, Payal 277
Meink, Korbin 277
Mella, Melissa 277
Melvin, Matthew 277
Mendez, Anthony 147
Mendoza, Marie 277
Mensah, Moses 130, 277
Menz, Kate 277
Mercer, Alemu 130, 277
Mercogliano, Sal 147
Merklinger, Amber 52, 277
Mero, John 147
Merritt, Megan 277
Merritt, Philip 277
Messer, Tyson 277
Metcalf, Delaney 277
Metz, Coleman 277
Micyus, Scott 277
Middleton, Andrew 277
Miller, Allie 277
Miller, Benjamin 277
Miller, Carlton 277
Miller, Jaxon 277
Miller, Madison 277
Miller, Michelle 154
Miller, Patrice 277
Miller, Ray 277
Miller, Thelea 15
Miller, Thelia 277
Millet, Heather 53
Millett, Heather 69, 78, 277
Milligan, Trevor 278
Mills, Beth 161
Mills, Joseph 278
Mills, Sarah 278
Millsaps, Garrison 278
Milmoe, Fiona 278
Milne, Alexander 278
Milne, Kaitlin 278
Milton, Akenna 278
Milton, Jerry 5
Mims, Anna 96, 278
Miner, Madee 128, 278
Minnick, Zachary 278
Minster, Bethany 278
Minter, Isaiah 278
Minus, Daryl 278
Miranda, Karen 278
Mishra, Karen 150
Miskech, Tanner 278
Mitcham, Ella 278
Mitchell, Alysha 278
Mitchell, Jamah 278
Mitchell, Nicholas 278
Mitter, Emily 278
Mizelle, Ryan 278
Mobley, Amber 278
Mogollon, Daniel 278
Mohindroo, Rishabh 278
Molnar, Karl 278
Momo, Franck 130
Monroe, Janet 278
Monroe, Kenneth 279
Montana, Hannah 174
Montgomery, Caroline 279
Montgomery, Robert 158
Montilus, Christine 279
Moody, Courtney 279
Moody, Mary 279
Moore, Alyssa 279
Moore, Bryce 279
Moore, Catherine 279
Moore, Christen 279
Moore, Diana 279
Moore, Douglas 279
Moore, Garrett 279
Moore, Haylee 65, 279
Moore, Heather 279
Moore, Jayla 279
Moore, Jonathan 279
Moore, Katharine 279
Moore, Landry 202, 279
Moore, Layne 279
Moore, Mark 161
Moore, Trent 279
Mooring, Micah 279
Morales, Adrian 130, 279
Morales, Jay 279
Morales, Lisseth Santiago 58, 297
Moran, Kendall 279
Moran, Kristen 152
Morefield, Ken 147
Morehead, Janay 279
Morgan, Kalin 59, 279
Morgan, Macy 69, 279
Morris, Cayla 280
Morris, Jeremy 280
Morris, Jullia 280
Morrison, Emmalee 280
Morrissey, Grace 280
Morrow, Dakota 280
Morrow, Phil 147
Morton, Jennie 280
Moscarito, Ryan 280
Moser, Adam 280
Moser, Ian 280
Moser, Kelley 280
Moser, Kelly 52
Moss, Jason 161
Moss, Phillip 280
Moss, Ryan 280
Mostashari, Shahriar 150
Motto, Branden 280
Moulton, Samuel 280
Mozingo, Garrett 280
Mpshe, Lesego 203, 323
Mueller, Alexander 280
Mulenex, Cheyenne 280
Mullins, Joseph 280
Munoz, Izabella 280
Munoz, Patricia Garre 203, 24
Munoz-Conejo, Gilbert 147
Murillo, Emily 280
Murphy, Austin 280
Murphy, Jonathan 280
Murphy, Kirsten 202, 280
Murphy, Montoya 280
Murphy, Pete 5
Murphy, Shane 280
Murphy, Tyler 280
Murray, Bobby 5
Murray, Brittani 281
Murray, Joshua 281
Murray, Raymond 281
Murugu, Sucharitha 281
Muse, Trevin 281
Musyk, Andrew 161
Muñoz, Patricia Garre 42
Myer, McKenzie 281
Myers, Alicia 156
Myers, Bradley 161
Myers, Courtney 61, 281
Myers, McKayla 281
Myles, Hailey Huston 203, 25

N

Nahhas, Leena 281
Naimi, Dimitri 281
Nance, Parker 281
Napoleon, Yasantaia 92, 281
Nardi, Bailee 281
Narron, Jimmy 5
Narron, Taylor 281
Nashed, Nardin 281
Nation, Troy 281
Nauyokas, Janet 281
Navarro, Ashley Arroyo 214
Naylor, Mary 281
Naylor, McKenzie 281
Neal, Iyahnna 281
Neal, Link 51
Needham, Lillie 281
Neel, Sadie 5
Neighbors, Tyler 281
Nekoula, Demiana 281
Nelms, Sarah 281
Nelson, Alexis 281
Nelson, Francisco 281
Nelson, Ja 282
Nelson, Justin 152
Nelson, Matthew 282
Nester, Samantha 92, 282
Neto, Zach 202, 282
Netter, Kourtney 282
Newby, Chase 282
Newby, Toni 69, 282
Newson, Ryan 147
Newton, Madison 282
Nguyen, Alec 323
Nguyen, Alexander 282
Nguyen, Anita 282
Nguyen, Hau 57, 282
Nguyen, Jade 282
Nguyen, Vi 282
Ngwenah, Prince 282
Nicholson, Brandon 282
Nicoara, Alexandra 202, 282
Nicolson, Colin 282
Nielsen, David 282
Nino, Glenn 55, 282
Njombe, Franck Olivier Momo 278
No, Street Fair 182
Nobles, Catherine 282
Noe, Adam 282
Noe, Megan 282
Noles, Zane 282
Noonan, Catherine 161
Nordan, Casey 282
Nordfors, Anna 203, 282
Norris, Blake 282
Norris, Cory 282
Norris, Jenson 282
Norris, Kasey 283
Norris, Madelyn 283
Northrup, Danielle 202, 283
Nosegbe, Aigbekan 283
Nosil, Sydney 283
Nothstine, Kellie 5
Nowell, Daunte 283
Nowowieski, Elyssa 132, 283
Nowrey, Emily 283
Null, Sarah 283
Nurenberg, Svenia 283
Nyante, Samantha Sakyi 69, 296
Nye, Ann Marie 161
Nyholm, Pontus 40, 203, 283

O

Oakley, Lincoln 284
Oakley, Taylor 56, 284
Oates, Bailey 284
Oberli, Bastien 284
Obi, Kimberly 284
Ogbudinkpa, Uchenna 284
Ohlmann, Olivia 202, 284
Oladipo, Caleb 156
Oldham, Sebastian 323
Oley, Anthony 5
Oley, Luke 284
Olguin-Vazquez, Nestor 62
Oliver, Cameron 284
Oliver, Chris 5
Oliver, Christin 284
Olmsted, Sandy 70
Olsen, Ronald 284
Olviera, Brianda Barrera 217
Onks, Hanna 284
Opare, Azim 284
Opel, Charles 284
Orago, Milan 128
Orejan, James 284
Ormsby, Parker 284
Oros, Claudiu 284
Orr, Danielle 65, 284
Ortiz, Ann 147
Ortiz, Janely 284
Ortiz, Kalyssa 284
Osborn, Lucas 158
Osterman, Nicholas 285
Oswald, Anna 285
Ottinger, Samantha 285
Outlaw, Gabrielle 285
Overbay, Garrett 285
Overbeek, Britney 285
Overpeck, Ian 285
Overton, Hannah 285
Oviedo, Rebecca 285
Owen, Kortni 285
Owens, Alexis 285
Owens, Caleb 323
Owens, John 285
Owusu, Emmanuel 285
Ozimek, Phifer 285
O'Briant, Colton 284
O'Brien, Cameron 284
O'Connor, Chris 5
O'Mara, Kevin 4, 150
O'Neal, Neal 5
O'Neal, Rosalee 284
O'Neal, Rosie 52, 132, 202
O'Neal, Tamara 284
O'Neal, Walton 284
O'Neill, Michael 284
O'Toole, Ciara 202, 284

P

Packard, Spencer 202, 285
Packer, Kelsie 285
Padjio, Anicet Tresor 309
Pagano, Alexa 202, 285
Page, Dalin 285
Page, Travis 285
Paige, Melody 285
Pajak, Morgan 84, 89
Palacios, David 285
Palacios, Rafael 81
Pallas, Nicholas 285
Palmer, Ashlyn 285
Palmer, Matthew 285
Palombo, Molli 64, 285
Pannkuk, Everett 285
Paolilli, Jocelyn 285
Papadima, Raluca 158
Papale, Angelina 285
Paras, Aerielle 286
Park, Grace 57, 286
Park, Ki Ho 147
Park, Sharon 286
Parker, Amanda 147
Parker, Anna 286
Parker, Chelsea 286
Parker, Dakota 286
Parker, Diana 202, 286
Parker, Erica 286
Parker, Hanna 286
Parker, Jenna 286
Parker, Klaiborne 286
Parker, MacKenzie 286
Parker, Mackenzie 202
Parker, Paula 147
Parks, Charlene 286
Parquette, Ryan 202, 286
Parra, Diego 286
Parrish, Cecilia Gilliam 247
Parrott, Kaitlyn 286
Parson, Boss 286
Passner, Rebecca 286
Paszko, Brianna 286
Pate, Macy 286
Pate, Marshall 286
Patel, Harsh 286
Patel, Nishka 286
Patel, Pinkal 286
Patel, Sagar 286
Patrick, Tom 158
Patterson, Ananda 286
Patterson, Mike 5
Patterson, Sandy 5
Patterson, Taylor 286
Patterson, Wesley 286
Patton, Lexie 202, 287
Paul, Chesney 287
Paul, Hannah 287
Paul, James 287
Pauley, Cole 287
Pauwels, Drake 287
Payne, Christy 287
Payne, Melissa 287
Payne, Taylor 287
Payson, Brandon 287
Payton, Courtney 323
Paz, Bianca 287
Peacock, Travis 287
Peake, Bobby 287
Pearce, Sarah 287
Peart, T 287
Pechner, Bailey 287
Peechatka, Christopher 287
Pena, Eduardo Rodriguez 294
Perez, Michelle 5
Perez, Quentin 287
Pergerson, Zoe 287
Perkins, Christian [illegible]
Perkins, Destiny Bailey 215
Perkins, Kayla 287
Perkins, Kayleigh 79, 28[illegible]
Perolini, Devin 287
Perry, Cameron 287
Perry, Jim 5
Perry, Paul 5
Perryman, Abby 287
Pesantez, Christopher 287
Pesnell, Dervon 287
Peterman, Gina 147
Peters, Noah 288
Petersen, Casey 288
Peterson, Casey 288
Peterson, Madison 288
Peterson, Matthew 161
Peterson, Ryan 288
Peterson, Shante 288
Pfaff, Kasey 288
Pfuntner, Bryce 288
Pham, Quy 288

Pham, Trinh 288
Phan, Casey 288
PhD, Amy-Jill Levine 157
Phenicie, William 288
Phillips, Blake 52
Phillips, Claire 288
Phillips, Jason 288
Phillips, Karrie 288
Phillips, Reagan 288
Phillips, Rebecca 288
Phillips, Taryn 288
Phinney, Madison 288
Pickard, William 161
Pickett, Chastity 203, 288
Pierce, Mykala 288
Pierce, Tori 288
Pierson, Alexis 288
Pile, Kaila 288
Pilson, Charlene 288
Pine, Cameron 288
Pirk, Dennis 288
Pittman, Bryce 81, 288
Pittman, Matthew 289
Placek, Melissa 44
Plasters, Rachael 289
Pleasant, Haley 289
Pleasant, Mike 5
Pledger, Niyah 289
Poe, Joshua 289
Point, High 129, 130
Polasik, Allison 154
Polland, Luke 289
Pollard, Betsy 203
Pollard, Elizabeth 289
Pollock, Aubrey 289
Pons, Lucile 36, 202, 289
Poole, Emilia 289
Poole, LeJon 150
Poole, William 289
Pope, April 161
Pope, Bailey 289
Pope, Jennifer 289
Pope, Morgan 289
Pope, Noelle 289
Pope, Zachary 289
Pore, Abigail 79, 289
Porter, Whitney 60, 65, 69, 289
Posada, Angie 289
Poteat, Logan 289
Potter, Nicholas 289
Potter, Zachary 289
Pound, Melanie 161
Powell, Gwendolyn 289
Powell, John 158
Powell, Kristen 54, 289
Powell, Tenasia 289
Powers, James 4, 164
Powers, Jamie 289
Powers, Katelynn 289
Poythress, Kendall 289
Prall, Taylor 290
Preece, Alexis 290
Premuto, Ashley 64, 290
Presley, Savannah 290
Prewitt, Kameron 126, 290
Price, Breanna 323
Price, David 290
Price, Deauntay 290
Price, Faith 290
Price, Josiah 290
Price, Macie 60, 290
Price, Stacey 290
Prieto, Francisco 290
Prignano, Alexandra 290
Prince, Lauryn 290
Pritchett, Tyler 290
Proctor, Shannen 290
Protz, Andrew 290
Pryhocki, Robert 290
Pryor, Scott 158
Przybyl, Matthew 290
Psaltis, Chris 147
Pulgar, Victor 161
Pully, Bill 5
Pulvino, Ryleigh 290
Puryear, Jason 64, 290

Q

Quammie, Alicia 290
Quarshie, Ethan 290
Query, Hunter 290
Quinn, Aaron 290
Quinn, Evan 290
Quinn, Gerald 290
Quinn, Miranda 290

R

Radford, Lauren 291
Raimonde, Reese 291
Rambo, Elizabeth 147
Ramirez, Brandon Pedraza 287
Ramirez, Erendira 63, 291
Ramon, Inma 202
Ramos, Aislinn 64, 291
Ramos, Diana 291
Ramsey, Bryan 291
Ramsey, Harrison 291
Ramsey, Savanah 291
Randall, Alyssa 291
Randolph, Danielle 291
Ransdell, Robert 5
Rape, Cason 291
Raposa, Benjamin 291
Rasberry, Morgan 291
Rash, Kinsey 291
Ratcliff, Dennis 291
Ratledge, Amy 89, 291
Ratley, April 291
Rauh, George 291
Raval, Kishan 291
Rawls, Madisyn 92, 291
Rawls, Marvin 96, 291
Ray, Hailey 291
Ray, Hannah 291
Ray, Isaac 203, 291
Raynor, Brooke 291
Raynor, Skylar 291
Read, Amanda 291
Reckart, Thomas 291
Rector, Mariellen 292
Reddick, Diavantae 292
Reed, Hunter 292
Reede, Donovan 70, 292
Reede, Travis 70, 292
Reeder, Hannah 292
Rees, Ian 130, 292
Regehr, Jessica 292
Regen, Lou 16, 36, 202, 292
Register, Caleb 292
Register, Jacob 292
Register, Jaron 292
Reid, Alex 292
Reid, Damali 292
Reid, Rasheed 292
Reilly, Jason 203, 292
Reinhardt, Shane 292
Rembert, Waylon 292
Rendon, Ashley 292
Renshaw, Colleen 198, 292
Renshaw, Ryan 292
Repper, Joseph 292
Respass, Verna 5
Returjn, Sons 51
Revely, Denise 292
Revert, Maria 292
Revis, Shadiya 292
Rex, Daniel 292
Reyesmejia, Stacey 293
Reynolds, Evan 147
Reynolds, Heidi 293
Reynolds, Zachary 293
Rhine, Chloe 293
Rhoades, Emily 293
Rhodes, Aaron 293
Rhodes, Kiara 293
Rhodes, Nathanael 293
Rhodes, Samuel 293
Rhodes, Sarah 293
Rhodes, Saylor 293
Rice, Christnie 293
Rice, Madelyn 293
Rich, D 190, 191
Rich, Wes 161
Richard, Kristopher 293
Richards, Megan 202, 293
Richards, Tyler 293
Richmond, Jacob 53, 93, 293
Riddle, Cooper Eason 239
Riddle, Joe 5
Riden, Makallah 58, 293
Riffle, Isaac 323
Riggleman, Shannon 293
Riggs, Alexia 4
Riley, Anna 293
Riley, Ruthie 293
Riopedre, Jose 293
Rios, Morgan 202, 293
Risano, Yazmin 293
Ritter, Hayley 293
Rivens, Tywun 293
Rivera, Alex 293
Rivera, Gabriel 80, 293
Rivera, Nayeli Renteria 292
Rives, Faith 294
Rivet, Devin 294
Robbins, David 294
Robbins, Haley 60, 294
Robbins, Peter 294
Robbins, Taylan 294
Roberson, John 4
Roberson, Zach 92
Robert, Emily 294
Roberts, Benjamin 294
Roberts, Leah 294
Roberts, Matt 150
Roberts, Mia 294
Robertson, Rachael 294
Robertson, Savanah 294
Robinson, Allison 294
Robinson, Briana 84, 294
Robinson, Cassie 294
Robinson, Lauren 294
Rocco, Savanna 294
Roderick, Zach 294
Rodgers, Caleb 53, 294
Rodgers, Leah 294
Rodriguez, Alanis 294
Rodriguez, Amy 294
Rodriguez, Bethany 294
Rodriguez, Edwin 294
Rodriguez, Emilio Garcia 245
Rodriguez, Madelyn 135, 203, 294
Rodriguez, Mikael 202, 294
Rodriguez, Roberta 294
Rodriguez, Ruben 295
Rodriguez, Victoria 153, 295
Roehrich, Shania 202, 295
Rogers, Bella 295
Rogers, Caitlyn 25
Rogers, Caleb 97
Rogers, Isabella 295

Rogers, Kathleen 202, 295
Rogers, Matthew 295
Rogers, Sierra 295
Rogerson, Kaitlin 295
Roller, Bob 46
Romero, Joshua 295
Rosado, Carolina 68, 71, 295
Rose, Mackenzie 295
Rosen, Paxton 295
Rosenberg, Rebecca 295
Rosser, Marisa 295
Rostro, Grisel Govea 248
Rothe, Taylor 295
Roukema, Lorae 152
Rowe, Hannah 295
Rowland, Aaron 295
Rowland, Isabella 135, 203, 295
Rowland, Tyler 295
Rox, Eddie 295
Royals, Carrington 94
Rozier, Samantha 295
Rubin, Beth 4
Rubin, Richard 150
Rucker, Michael 295
Rudy, Kelby 295
Ruesch, Christian 295
Ruesch, Jacob 295
Ruiz, Amber 295
Rumley, Kathy 161
Running, Annual 100
Rushford, Venezya 295
Rushing, Nicole 152
Russ, David 5
Russ, Rachel 296
Russell, Ashley 296
Russell, Kaylee 296
Russell, Kayleen 296
Russell, Skyler 296
Rutledge, Wilburn 296
Ruxer, Alexander 296
Ryan, Anna 202, 296
Ryder, Amary 296
Rynearson, Ana 154
Rynearson, Lee 154

S

Sacayanan, Jarrin 296
Sadler, Dylan 296
Sadler, Jymera 296
Sain, Jordan 296
Sajeevan, Abishek 296
Salazar, Brianna 296
Salim, Alex 202, 296
Salm, Caroline 62, 92, 296
Salm, Turner 296
Salois, Joshua 296
Salsbury, Nathan 82, 147
Salsbury, Ruby Mae 63
Salvador, Rogelio 296
Salvini, Elizabeth 296
Sammons, Sidney 296
Sams, Kyle 296
Sams, Tianna 296
Samson, Abigail 296
Sanchez, Annelise 296
Sanchez, Annie 198
Sanchez, Christopher 297
Sanchez, Jennifer Salazar 62, 296
Sanchez, Julianna 202, 297
Sanchez, Mariah 297
Sande, Madison 297
Sanders, Adriana 323
Sanders, Bryan 52, 297
Sanders, Melinda 297
Sandifer, Samuel 297
Sandlin, Lauren 297
Sandoval, Cristal Gachuz 245
Sandoval, Jamie 95, 297
Sandy, Katherine 297
Sanford, Landrius 297
Sanford, Shawndale 297
Santamaria, Alejandro 297
Santana, David 297
Santiago, Alex 297
Santos, Heather 297
Sanyshyn, Jordan 297
Saul, Kelsey 297
Sauls, Madison 54, 68, 297
Saunders, Ellen 5
Saunders, Noah 297
Savage, Virginia 78, 297
Sawchak, Matt 158
Sawyer, Conner 297
Sawyer, Devan McCoy 274
Sawyer, Scot 161
Scaranda, Dylan 297
Scarborough, Katherine 297
Schaffer, Katherine 297
Schiavone, Anthony 297
Schlichter, John 297
Schmidt, Hudson 298
Schmitz, Jeremiah 298
Schneggenburger, Hannah 128, 298
Schneider, Robert 298
Schnoor, Aaron 52, 186, 298
Schopp, Jake 298
Schroeder, Joshua 298
Schuette, Kyle 298
Schultz, Matthew 298
Sciences, Health 160
Sciences, Medical 3
Scott, Jayla 298
Scott, Joshua 298
Scott, Karsten 298
Scott, Raygan 298
Scott, Talia 298
Seaberry, Na 298
Seagroves, Hannah 298
Seaman, Isabelle 298
Searcy, Angel 298
Seawell, Elise 83, 298
Seawell, Ollie 298
Seddiki, Yusrah 298
Segura, Riley 298
Seitz, Julia 298
Self-Gilbert, Bo 298
Sellars, Mya 298
Sellers, Carlie 298
Sellers, Kaitlyn 298
Semke, Grant 298
Sentes, Katherine 299
Septimio, Andre 299
Serranho, Luana 299
Sessions, Graceanna 299
Sewell, Billy 5
Sexton, Logan 299
Shackelford, Joseph 299
Shaffer, Leah 299
Shaffer, Lindsay 299
Shane, Cody 323
Sharkady, Stephen 161
Sharpe, David 299
Shatley, Madison 299
Shaw, Alexandra 299
Shaw, Sarah 299
Shearin, Heidi 161
Shearin, Meghan 299
Shearon, Logan 299
Sheckler, Payton 299
Sheehan, Jonas 299
Sheldon, John 299
Shelton, Anna 203, 299
Shepard, Nathaniel 299
Sheppard, Dylan 299
Sherlock, Julia 299
Shermer, Fuzzzo 5
Sherron, Griffin 299
Shewmaker, Emma 299
Shewmaker, Madeline 299
Shifflett, Jeremy 299
Shinn, Hunter 299
Shirley, Justin 299
Shoaf, Austin 299
Shoemaker, Lauren 300
Shoemaker, Megan 300
Shook, McKenna 300
Short, Benjamin 300
Shuford, Landon 300
Siar, Temple 323
Siddiqui, Fahad 300
Siebenshein, Corrine 150
Siegel, Nakoda 300
Sierra, Carollyn 300
Silance, Wyatt 300
Silva, Andrea Medina 276
Sim, Sol 300
Simencic, Sebastian 300
Simerson, Christopher 300
Simmons, Abreya 300
Simmons, India 300
Simmons, Skyler 300
Simones, Christian 300
Simpson, Amari 300
Simpson, Dashaun 300
Simpson, Daushaun 60
Simpson, Dylan 300
Singh, Juliana 323
Sipe, Savannah 300
Sippel, Jessica 300
Sirias, Ivan 300
Sisco, Fredrick 300
Sisco, Peechatka Fred 202
Sitton, Makaiala 300
Siu, Ya 300
Skeete, Colleen 300
Skeete, Erick 300
Skinner, Bradley 300
Skinner, Brandon 301
Skowronek, Caleb 301
Skundrich, Marcus 20
Slade, Darion 301
Sladek, Wyatt 301
Slater, Allyson 301
Slaton, Emmyleigh 301
Slaughterbeck, Mah
Sloop, Emily 301
Sloop, Kayla 301
Small, Willard 5
Smalls, Kayla 301
Smalls, Semira 301
Smith, Alex 301
Smith, Benjamin 301
Smith, Brady 301
Smith, Breck 116
Smith, Breck 147
Smith, Christina 301
Smith, Clinton 323
Smith, David 301
Smith, Hannah 301
Smith, Hattie 301
Smith, Hayden 79, 95, 301
Smith, Hayley 301
Smith, Henry 5
Smith, Jacob 301
Smith, Jaimee 301
Smith, Ja'qurius 323
Smith, Jessica 301
Smith, John 301
Smith, Josie 60, 85, 301
Smith, Jutta 152
Smith, Kacie 302
Smith, Kensie 302

Smith, Kimberly 302
Smith, Linda 302
Smith, Logan 302
Smith, Meghan 302
Smith, Michaela 302
Smith, Peggy 152
Smith, Rebecca 68, 82, 302
Smith, Sharice 323
Smith, Travon 302
Smith, Tucker 302
Smith, William 302
Smithey, Joseph 302
Snead, Caleb 126, 302
Snelling, Lisa 323
Snider, Madison 302
Snipes, Alyssa 302
Snyder, Dakota 302
Snyder, Daniel 174, 302
Solimine, Eric 302
Sommer, John 302
Sotts, Robert 149
Soper, Rebecca 147
Souders, Rylan 302
Souffrant, Corey 302
Soulasinh, Angelina 54, 302
Southern, Benjamin 302
Southern, William 302
Spada, Madi 52, 54, 302
Spain, Leta 302
Sparacino, Elizabeth 302
Splaugh, Zachary 303
Spaulding, Lynn 5
Spear, Parker 303
Speas, Chad 80
Speed, Katie 303
Speight, Dia 62
Speight, Diasia 303
Spencer, Abigail 303
Spencer, Charles 303
Spencer, Evan 303
Spencer, Tre 303
Spicer, Mya 303
Spradlin, Donald 303
Spraggins, Jonathan 303
Sprague, Tyler 303
Spriggs, Shayla 303
Sprinkle, Bryce 67, 303
Spruill, Addisyn 303
Spurgeon, Rebekah 303
Stajcic, Milos 303
Stamp, Jack 118
Stanek, Amy 303
Stanke, Jaclyn 147
Stanley, Brittany 303
Stanley, MacKenzie 303
Stanley, Tyshawn 303
Stanton, Chadwick 303
Staples, Ivan White 315
Starkey, Ashley 202, 303
Starling, Anna 303
Starling, Lew 5
Staves, Brittany 303
Stearns, Leeann 303
Steckbeck, Mark 150
Steen, Faith 303
Steenbergh, Megan 303
Steinman, Amanda 304
Stell, Donavon 304
Stephens, Charles 304
Stephenson, Alyssa 304
Stephenson, Hannah 304
Stevens, Nia 203, 304
Stewart, Anika 304
Stewart, Chandler 202, 304
Stewart, Cody 304
Stewart, Donny 92, 304
Stewart, Hannah 53, 304
Stewart, Heidi 304
Stewart, Jennifer 304
Stewart, Kayla 304
Stewart, Lauren 304
Stewart, Lucas 304
Stich, Benjamin 304
Stillman, Ashley 304
Stocks, Kaitlyn 304
Stocum, Joshua 304
Stoll, Zachary 304
Stone, Bailee 304
Stone, Georgia 304
Stone, Lauren 304
Stone, Naelee 203, 304
Stoneburner, Kate 25
Stoneman, Andrew 304
Storey, Saul 304
Storm, Zurich 323
Storms, Erik 305
Story, Ava 305
Stotts, Kiana 203, 305
Stotz, Henry 305
Stotz, Victoria 61
Stournaras, Jacqueline 305
Stout, Carly 305
Stout, Hannah 305
Strader, Wesley 305
Strader, William 56, 305
Strait, Brennen 305
Strawther, Ernest 305
Streater, Gregory 305
Street, Jutta 68
Street, Main 100
Strickland, Brenna 305
Strickland, James 5
Strickland, Mikayla 305
Strickland, Pamela 150
Strong, Coy 305
Stroud, Kennedy 69
Stroud, Sylvester 305
Stroup, Sarah 66, 305
Strum, Jessie 305
Stump, Rachael 305
Sturgill, Hannah 57, 305
Styer, Alec 305
Suggs, Anna 305
Suh, Allison 305
Sullivan, Aaron 305
Sullivan, Shane 305
Sumpter, Gloria 305
Sundberg, Alice 203, 305
Surles, Stuart 5
Sutherland, Jade 305
Sutton, Carsey 306
Sutton, Cayli 53, 306
Sutton, Charles 306
Sutton, Katherine 306
Sutton, Martha 150
Sutton, Nija 306
Sutton, Ni'Kyla 55, 306
Sutton, Ryan 306
Svede, Elizabeth 306
Swain, Aatwanti 306
Swanson, Taylor 306
Swasey, Maya 306
Sweatt, Brittney 306
Swenson, Anna 306
Swett, Alanna 306
Swyers, Elizabeth 306
Symanowicz, Katherine 306

T

Tai, Dorothy 306
Talbert, Halie 306
Talley, Mattilyn 306
Talton, Haley 306
Tamayo, Cindy 306
Tamulevich, Luke 306
Tan, Nicholas 306
Tanner, Caleb 306
Tansill, Amanda 306
Tapia, Beatriz 306
Tarpey, Campbell 306
Tate, Brittany 93, 306
Tate, Landon 307
Tate, Sarah 307
Taylor, Bill 161
Taylor, Cassie 55, 307
Taylor, Daniel 307
Taylor, Emilie 307
Taylor, Fred 5
Taylor, Lauren 69, 307
Taylor, Logan 307
Taylor, Lowell 307
Taylor, Madison 307
Taylor, Marcy 323
Taylor, McKay 307
Taylor, Megan 92
Taylor, Rebekah 202, 307
Taylor, Sara 307
Tcheboh-Anchang, Alida 32
Teague, Haley 307
Tedder, Seth 307
Tefft, Gage 307
Teixeira, Joaquin 307
Teller, Braden 307
Temple, Madison 307
Tennis, Men 202
Tennis, Men's 34
Tennis, The Campbell Men 3
Tennis, Women's 36
Terer, Amon 134
Terreberry, Robert 164
Terrell, Yesenia 307
Terry, Bradley 307
Teter, Joshua 66, 94, 307
Tew, Baylor 307
Tew, John 5
Tew, Kaitlyn 307
Thach, Syau 307
Thacker, MacKenzie 307
Tharpe, Kaitlyn 323
Thekkaniyil, Julie 307
Theodorakis, Max 203
Theodorakis, Maxime 307
Thiele, Ryan 307
Thigpen, Antonia 308
Thomas, Brianah Williams 318
Thomas, Edgar 5
Thomas, Edward 308
Thomas, Jon 308
Thomas, Justin 308
Thomas, Katia 308
Thomas, Kenlie 308
Thomas, Michelle Suhan 147
Thomas, Rex 5
Thomas, Sally 147
Thompkins, Tanasia 308
Thompson, Albert 308
Thompson, Ashton 60, 308
Thompson, Ben 5
Thompson, Camden 308
Thompson, Dorothea 161
Thompson, Eric 308
Thompson, Geoffrey 308
Thompson, Kenny 174
Thompson, Kentrell 308, 20
Thompson, Keshawn 308
Thompson, Mary 308
Thompson, Messiah 74, 308
Thompson, Phillip 323
Thompson, Samuel 308
Thomsen, Madison 308
Thorne, Kaylah 59, 308
Thorne, Samuel 308
Thornhhill, Tina 161
Thornton, Andrew 308

Thornton, David 147
Thornton, Jacob 308
Thornton, Kaitlyn 308
Thorpes, Bernard 308
Thrailkill, Matthew 308
Thrift, Chelsea 308
Thrower, Susan 158
Tillman, David 161
Tilly, Dan 158
Timiney, Morgan 308
Tinoco, Vernalis 308
Tipler, Kynadi 202, 309
Titmus, Edward 5
Tobey, Samantha 309
Todd, Janis 147
Tolentino, David 164
Tompkins, Grace 202, 309
Toms, Kaylee 309
Toomes, Hannah 309
Torres, Gabriel 309
Torres, Kiara 309
Toscano, Cole 309
Toth, Krisztian 161
Towey, Ryan 309
Towey, Shannon 309
Towns, Sydney 309
Townsend, Barrett 309
Traore, Abou 309
Treadaway, Natalie 309
Trebotica, Taylor 309
Treichler, Jonathan 80, 309
Trent, Alyce 309
Tripp, James 309
Tripp, Leah 309
Trotta, Katie 161
Truelove, Olivia 78, 309
Truesdale, Lezi 309
Truffin, Sherry 147
Trusty, Devin 309
Tshibanda, Jean 309
Tsiukes, Emily 65, 309
Tubb, Selen 309
Tubby, Brandon 309
Tucek, Ines 309
Tuck, Camryn 310
Tucker, Savannah 310
Tudini, Frank 161
Tudor, Robert 310
Tuelle, Shyanne 310
Tufts, Hunter 310
Tuggle, Jacylyn 310
Tunstall, Kelsey 310
Turlington, Andrea 310
Turlington, Cameron 79, 110, 310
Turlington, Zachary 310
Turner, Andreana 310, 208
Turner, Cameron 310
Turner, Emma 310
Turner, Hope 310
Turner, Jeff 5
Turpen, Alexis 323
Tuten, Jordan 310
Tyer, Donald 310
Tyler, Jonathan 202, 310
Tyler, Peyton 310
Tymes, Jasper 310
Tynch, Virginia 310
Tyndall, Anndrea 310
Tyndall, Jacob 310
Tyson, John 5
Tyson, Noah 310
Tyson, Wyatt 202, 310

U

Ulrich, William 310
Underwood, Kirsten 310
Unger, Shanna 310
Updegraff, Tristan 310
Utley, Samuel 311
Utley, Shannon 311

V

Vacalis, Alec 311
Valdiviez, Beatriz Jimenez 260
Van Allen, Katherine 152
Van Schalkwyk, Gerrit 80
Van Tilburg, Miranda 161
Van, Ryan 311
Vance, Logan 311
Vanderbilt, Mary Jane Werthan 157
Vanderploeg, John 202, 311
Vannoy, Mary 311
Vanschalkwyk, Gerrit 311
Vargas, Stephanie 57, 311
Varma, Umesh 147
Vaughan, George 311
Vaughn, Lisa 5
Vaughn, Raven 62, 71, 311
Vaughn, Sean 311
Vaughnn, Raven 153
Vazquetelles, Ryan 311
Vazquez, Carmen 311
Vazquez, Michelle 62, 311
Vazquez, Nestor Olguin 284
Vazquez, Vanessa 311
Vazquez, Yolanda 311
Velazquez, Justice Galloway 245
Velicka, Juliane 311
Venable, Tiara 311
Venito, Nicholas 311
Verde, Olivia 311
Vereen, Kirkland 311
Verity, Alexis 311
Versoza, Carmen 311
Vest, Lindsay 311
Vester, Caitlyn 71, 93, 203, 311
Vick, Caroline 311
Vick, Josiah 311
Viken, Greg 147
Villacres, Ashley 312
Village, Alumni 110
Vincent, Beth 152
Vincent, Connor 312
Vincent, Grace 312
Vincent, Paige 312
Vincent, Richard 312
Vogel, Hannah 312
Von, Canon 312
Vongsvirates, Suchai 312
Voss, Michelle 312
Vrba, Alexis 312

W

Waddell, Haley 312
Waddell, Hayley 312
Wade, Kiara 312
Wage, Lauran 65, 312
Wagner, Raiden 312
Wagstaff, Jennifer 152
Wahlenmayer, Matthew 312
Wakefield, Andy 4, 156
Wakeman, Jessica 312
Waldhauser, Allison 202, 312
Waldron, Donna 5, 147
Walker, Barbara 5
Walker, Benjamin 312
Walker, Emily 312
Walker, Essence 312
Walker, Janet 147
Walker, Jeremy 312
Walker, Lindsay 312
Walker, Michayla 312
Walker, Noah 312
Walkup, Payton 312
Wall, Taylor 312
Wallace, Bert 147
Wallace, Chavonna 312
Wallace, Gregory 158
Wallace, Jerry 3
Wallace, John 313
Wallace, Mac 156
Wallace, Mary 313
Wallace, Peyton 313
Wallace, Samuel 313
Walsh, Hannah 313
Walsh, Noah 313
Walters, Emily 313
Walters, Stencil 313
Wancheck, Cassie 202, 313
Wang, Dana 313
Wang, Wen 313
Ward, Andrew 203
Ward, Clara 313
Ward, Coleman 313
Ward, D 313
Ward, David 313
Ward, Ian 161
Ward, Kim 147
Ward, Nyla 203, 313
Warden, Sharday 313
Ware, Claudia 202, 313
Waring, Jameson 313
Warner, Austin 313
Warren, Cynthia 323
Warren, Harold 5
Warren, Irvin 5
Warren, Madison 313
Warren, Maggie 313
Wassel, Kevin 313
Watkins, Brittany 313
Watkins, Hannah
Watkins, Matthew 313
Watkins, Ms 170
Watkins, Wanda 170
Watson, Carah 313
Watson, Ellen 313
Watson, Kinsey 314
Watson, Michael 314
Watson, Tyrone 314
Watson, William 314
Watts, Wesley 314
Weaver, Debora 147
Weaver, Hannah 314
Webb, Christopher 314
Webb, David 314
Webb, Zaire 314
Webster, Ashley 314
Webster, Leslie 314
Webster, Thomas 314
Weeks, Olivia 158
Wei, Dr Lee Sze 22
Weinner, Victoria 314
Weirich, Joshua 314
Weiss, Ryan 314
Welch, Jennifer 314
Wellons, Bobby 5
Wells, Candace 52, 314
Wells, Christopher 314
Wells, Graham 314
Wells, Melissa 314
Wells, Michael 4, 147
Wells, Spencer 314
Wells, Thomas 314

Wells, Toby 5
Wells, William 314
Welton, Wyatt 71, 314
Welty, Evan 314
Wente, Catherine 161
West, Daniel 56, 314
West, Emilee 314
West, Katherine 314
West, Kylee 315
West, Lauren 315
West, Rachel 59, 315
Westcott, Brooke 56, 315
Wester, Cody 315
Westlake, Kevin 202, 315
Westmoreland, Seth 315
Wharton, David 5
Wheatley, Avery 315
Wheeler, Alnisha 69, 315
Wheeler, Brianna 315
Wheeler, Wade 315
Whetzel, Amaya 315
Whitaker, Cameron 315
Whitaker, Destini 315
Whitaker, Hannah 315
Whitaker, Samuel 315
White, Allyssa 315
White, Cailin 315
White, Elyse 315
White, Henry 315
White, Judy Folwell 5
White, Kasey 315
White, Kevin 315
White, McKenzie 315
White, Owen 315
White, Stacey 42, 203, 315
White, Timothy 315
White, T'marek 315
Whited, Jane 316
Whitehead, Antonio 316
Whitehead, Jasmine 316
Whitehurst, Adam 316
Whiteman, Robert 5
Whiteside, Zackery 316
Whitfield, Alexander 316
Whitfield, Courtney 316
Whitfield, Fred 5
Whitfield, Jordan 316
Whitfield, Rena 316
Whitley, Andrew 316
Whitley, Joshua 316
Whitley, Ran 147, 156
Whitlock, Michelle 316
Whitman, Margaret 316
Whitney, Taylor 316
Whitt, Jordan 79, 316
Wicker, Charles 96, 316
Wicker, Nicholas 316
Wickerson, Devin 316
Wickmann, Mason 316
Wieman, Zoe 78, 96, 316
Wiggins, Levi 316
Wiggins, Luke 316
Wiggs, Nolan 316
Wilcox, Cameron 316
Wilde, Oscar 109
Wiles, Elizabeth 316
Wiles, Erin 316
Wiles, Serenity 316
Wiley, Hunter 316
Wilkes, Gerald 317
Wilkes, John 317
Wilkes, Maegan 317
Wilkie, Preston 317
Wilkins, Ashton 61, 88, 317
Wilkins, Taylor 317
Will, Laura 202, 317
Williams, Alicia 317
Williams, Austin 317
Williams, Brandy 317
Williams, Bruce 317
Williams, Cal 317
Williams, Catelyn 317
Williams, Christie 317
Williams, Claudia 147
Williams, Connor 59, 317
Williams, Daquan 93
Williams, Edward 317
Williams, Ezekiel 317
Williams, Hajj Malik 317
Williams, Jada 317
Williams, Jai 323
Williams, James 317
Williams, Janee 317
Williams, Jared 317
Williams, Jazmin 317
Williams, Jocelyn 317
Williams, Karis 317
Williams, Kendall 317
Williams, Kerig 317
Williams, Lauron 317
Williams, London 318
Williams, Makenzie 318
Williams, Melba 5
Williams, Meredith 147
Williams, Michael 318
Williams, Michaela 318
Williams, Mya 318
Williams, Sarah 96
Williams, Summer 318
Williams, Ted 202
Williams, Trinity 318
Williams, Unique 318
Williams, Zach 202
Williams, Zachary 318
Williams, Zoe 55, 318
Williamson, Caitlyn 318
Williamson, Hailey 60, 61, 318
Williford, Chandler 318
Williford, Ethan 318
Willingham, Tonya 161
Willis, Justin 318
Willis, Mary 5
Willis, Stephanie 318
Willman, Kyle 318
Willoughby, Henry 318
Willson, Matthew 318
Willson, Riley 318
Wilson, Alexys 66, 318
Wilson, Dustin 161
Wilson, Dwayne 118, 147
Wilson, Garrett 318
Wilson, Hailey 318
Wilson, Hannah 318
Wilson, Kyle 323
Wilson, Sarah 198, 318
Wilson, Sevanna 318
Wilson, Tekeya 319
Wilson, Travis 319
Windsor, Taylor 319
Winebarger, Zac 80
Winebarger, Zachary 319
Winston, Robert 5
Winston, Zach 53
Winston, Zachary 319
Wisdo, Jennifer 319
Wise, Kayla 319
Wise, Nancy 319
Wiseman, MacKenzie 319
Wisocki, Samantha 70, 319
Withers, Torie 319
Witherspoon, Jimmy 150, 187
Witherspoon, Mr 187
Withrow, Wesley 56, 319
Woko, Ezenwanyi 319
Wolf, Collin 202, 319
Wolff, Alyssa 319
Wolfe, Shea 319
Womack, Kelly 319
Womack, Patrick 319
Womble, Bob 5
Womble, Tom 5
Women, Big South Conference 36
Women, The Fighting Camels 132
Womick, Jordan 147
Wong, Sarah 319
Wontrop, Adam 319
Wood, Andrew 319
Wood, Brenna 319
Wood, Daniel 53, 169, 319
Wood, Jeremy 319
Wood, Kevin 319
Wood, Luby 5, 96
Wood, Spencer 319
Woodis, Brock 161
Woodlief, Cameron 319
Woods, Zakius 320
Woodward, Grace 320
Woody, Addison 70, 320
Woolard, Dallton 320
Woolard, Donna 147
Wooten, Michael 126, 320
Worden, Joanna 320
Worling, Adelyn 320
Wortham, Brittany 320
Wortham, Katelyn 320
Worthington, Paige 320
Wrenn, Nicole 320
Wrenn, Rebecca 320
Wrenn, Sylvia 320
Wright, Ben 5
Wright, Brendan 202, 320
Wright, Ishaun 320
Wright, Samantha 320
Wright, Tyler 320
Wurzbach, Dylan 320
Wynn, Amiyah 69, 320
Wynn, Ka'Deem 46, 208, 209

X

Xiao, Winnie 57, 320

Y

Yang, Ivy 320
Yang, Tsuehai 320
Yarborough, Zachary 320
Yates, William 320
Yaw, Alissa 320
Yaw, Jerred 81, 320
Yearwood, Tyler 320
Yerk-Zwickl, Sherri 4
Yllanes, Julia 321
Yoder, Christopher 321
Yohman, Caitlyn 321
York, Caleb 321
York, Valerie 56, 66, 79, 321
Yost, Kenneth 70, 321
You, Taek 147
Younce, Amber 159
Young, Adrianna 321
Young, Ambra 321
Young, Tyler 321
Younger, Sedeq 53, 321
Yousey, Lauren 321
Yow, Meredith 321
Yufu, Misuzu 321
Yun, Samuel 321
Yun, Seung 321
Yusko, Jack 202, 321

Z

Zambrano, Robert 321
Zameroski, Brittney 202, 321
Zaronas, Michael 321
Zavala, Rosa 321
Zdebski, Trevor 321
Zeason, Aurora 321
Zeches, Brandon 321
Zhang, Christopher 321
Zhang, Sidong 147
Zinneker, Tim 158
Zmayefski, Kayla 321
Zugg, Samantha 321

IN MEMORIUM: MILLIE WIGGINS

Mildred "Millie" Harmon Wiggins, Campbell matriarch and wife of former president Norman Adrian Wiggins, passed away in May 2019 after a brief illness.

Millie was born on September 23, 1920 to the late Eula Green Stephenson and Rufus Benton Harmon.
For 36 years, she defined the role of First Lady of Campbell with elegance and grace. She left behind a career as a school teacher when her husband was selected as Campbell's third president in 1967, advising him during a time of rapid growth for the school, which included the launch of a law school in 1976 and a pharmacy school 10 years later.

"She was Campbell's rock for 40 years. Her service to and the personal sacrifices she made for this University cannot be overstated, and they could not be celebrated enough," said Campbell President J. Bradley Creed. "The wonderful legacy of Norman Adrian Wiggins' presidency simply isn't possible without Millie Wiggins. She is already extraordinarily missed."

A native of Coats, Millie Wiggins attended Campbell College in 1947 and 1948 after working at Fort Bragg during World War II. She went on to earn a bachelor's degree from Wake Forest College and a master's degree from Columbia University. Among her many honors are Campbell's Alumni Service Award, received in 1998, and the honorary Doctor of Humane Letters, received in 2007.

She served as a teacher in the Rocky Mount and Winston-Salem school systems before coming to Campbell. She was by her husband's side when Campbell attained university status and supported him through the development of five professional schools and the often-intimidating accreditation process.

As a former teacher, and a master-of-arts graduate, Millie Wiggins was not only a hostess for innumerable University occasions, but an invaluable editor and adviser to the president. She continued to support Campbell after Norman Adrian Wiggins' death in 2007 and throughout the rest of her life. The tree-shrouded house she shared with her husband in Keith Hills remained her home for 50 years. She loved her garden and her animals; many a stray pet found a home with Millie Wiggins over the years and she feed the wild critters daily.

Those who knew her personally can attest to the sharpness of her mind, the kindness of her heart and her gift for always knowing just the right words to say, both as a hostess and a friend.

MEMORIAL

Millie Wiggins, former Campbell first lady

Lamar Norwood, professor Emeritus of Mathematics

Annabel Lundy Fetterman, Trustee

Oscar N. Harris, Trustee

col·o·phon
/ˈkäləfən,ˈkälə͵fän/

1: an inscription at the end of a book or manuscript usually with facts about its production
2: an identifying mark used by a printer or a publisher

The 2019-2020 Pine Burr Yearbook was produced by the student staff of Campbell University in Buies Creek, NC. It was printed by Walsworth Publishing in Marceline, MO. The account was serviced by representative Kristine Rodriguez. The book was advised by Haven Hottel.

The book was created using Adobe InDesign and Photoshop via the Stratus platform. The cover was designed by the student staff and printed on white linenset poly cotton with 4 color silkscreen. The paper stock selected was Anthem Plus/Legend Gloss 100lb. 2300 copies of the book were ordered.

Typefaces used include Champagne & Limousines and Poiret One.

OUR COLOR PALETTE

#F37169

#F26522

#E3B923

#DA1F27

Walsworth®